NORTH HASTINGS REVIEW

$2.50 PER YEAR U.S. $3.50 Authorized as Second Class Mail, Post Office Department, Ottawa. MADOC, HASTINGS COUNTY, ONTARIO JULY 4, 1963 Number 27 Established April 6, 1877

PLAN TO ATTEND

Clarke Rollins' Picnic and Bar-B-Q

Crystal Beach, Madoc

Wednesday, July 24th

1.30 P.M.

— SPECIAL GUEST —

Hon. John Robarts

PREMIER OF ONTARIO

FUN FOR YOUNG AND OLD !

PRIZES — PRIZES

MADOC PENTECOSTAL CHURCH

Special Services

with

Evangelist John McEwen

(Former Pastor of Bannockburn)

SUNDAY, JULY 7th — 11 a.m. and 7.30 p.m.

Everyone Welcome

Vacation Bible School

ORANGE HALL, MADOC

July 8 th -12th

6.30 to 8.30 p.m.

Handicrafts — Missionary Stories — Singing

— Bible Stories

For all Girls and Boys 3 years and over.

Under the direction of Miss L. Campbell,

Bible Club Teacher of this area.

Blue's Hotel

MADOC - ONTARIO

"The Blue Room"

DINING LOUNGE NOW OPEN

Businessmen's Special Noon Luncheon

Chef Clifford Mills has an inviting Dinner Menu for you to choose from.

Sandwiches and Bar Snacks between Meals.

"The Holiday Room"

PRIVATE PARTIES SERVICE CLUBS

RECEPTIONS BANQUETS

For Reservations Call 473-2455

Bar Hours - 12 Noon to 12 p.m.

Shoe Bargains

14 PAIRS BOYS' TAN SHOES

Leather Sole — Sizes 1 to 3½

Discontinued Lines — Reg. Prices 4.50, 4.95

ON SALE — $1.95

10 PAIRS MEN'S BLACK FOAM SOLE SHOES

Discontinued Lines, Loafers and Blucher Styles

Regular Prices - 4.95 - 5.50

ON SALE — $2.95

Geo. West

MEN'S and BOYS' WEAR

SIGNED FIRST APPLICATION FOR P.S.I.

Pictured above is Miss Beverly Hurley, of R.R. 1, Madoc, with Mr: Barry Earl, P.S.I. representative. Miss Hurley was the first resident of the Madoc area to complete the P.S.I. application card. Madoc and surrounding area is being canvassed by P.S.I. representatives.

HON. JOHN ROBARTS TO VISIT MADOC AREA

Mr. Clarke T. Rollins, M.L.A., Hastings-East, has announced that the Honourable John Robarts will be his special guest at a picnic and barbecue on Wednesday, July 24th, at Crystal Beach.

This will be the Premier's first visit to the Riding of East Hastings since taking over the leadership of the Province.

Mr. Robarts is setting aside that afternoon to come to Crystal Beach and to meet personally as many as possible.

There will be a chicken barbecue with the largest caterer in Ontario serving the hundreds that are expected to attend.

Everyone in the district is invited to attend, bring their families and meet the Premier personally.

LOCAL and PERSONAL

Mr. J. A. Watson, editor of The Review, is a patient in Oakville-Trafalgar Memorial Hospital.

David E. Jones, of Winona, spent the weekend at the home of Mr. and Mrs. Cecil Boyle, Eldorado.

Mr. and Mrs. Robert Bailey, Julia and Marcia, Scarborough, visited the former's father, Mr. John Bailey and Mrs. Bailey on Sunday.

Mr. and Mrs. Donald Fittick, Michael and Todd, Strathroy, visited the former's aunt, Mrs. John Bailey and Mr. Bailey on Tuesday and Wednesday of this week.

A few weeks ago, Mrs. Bill Barlow, Sr., Springfield, Ont., and Mrs. Ray Jones, Aylmer, Ont., visited at the home of Mr. and Mrs. Douglas Francis and girls and Mr. Walter Francis. Miss Sharon Francis returned home with them and visited at the home of Mr. and Mrs. Ray Jones where she spent three weeks.

On Sunday, June 30th, Sharon Francis returned home from Aylmer, with Mr. and Mrs. Ray Jones and Mr. and Mrs. Stanley Gavey. They spent the weekend at the home of Mr. and Mrs. Douglas Francis.

WEDDING

POTTER — MASTERS

In Trinity United Church, Madoc, on Saturday, June 29th, at 3 o'clock, a very pretty wedding was solemnized when Patsy Jane Masters, only daughter of Mr. and Mrs. Fred Masters, Madoc, became the bride of Carl Henry Potter, son of Mr. and Mrs. Elmer Potter, Trenon, Ont. The Rev. R. A. Milley officiated at the ceremony.

Mrs. Emma Reid, church organist, played before the ceremony and during the signing of the register.

The bride was radiant in a short, sleeveless romance blue, nylon sheer over taffeta gown and her veil fell from a white flower on the top of her head. She wore white shoes, long white gloves and she carried a bouquet of white carnations and red roses.

Her only attendant was Mrs. Olive Genereaux, Trenton, sister of the groom, dressed in pink nylon sheer over taffeta, wearing white shoes, white gloves and large white picture hat. She carried a bouquet of white 'mums.

Mr. Ronald Potter, Trenton, brother of the groom, was best man.

The reception was held on the lawn at the bride's home where the mother of the bride received assisted by the mother of the groom.

The happy couple left on a trip to Niagara Falls and upon their return will reside at 47 North Murray Street, Trenton, Ontario.

DOUBLE FUNERAL FOR ACCIDENT VICTIMS

MRS. HOWARD NORMAN SPENCE

Mrs. Ruth Marjorie Spence, 58 Gilbert St., Belleville, passed away at the Belleville General Hospital early Sunday morning, June 30th, as the result of injuries sustained in an automobile accident on Highway 62, eight miles south of Bancroft. She was in her 28th year. Born in Madoc Township, she was the daughter of Mr. and Mrs. Daniel M. Robinson, R.R. 1, Madoc. She was the wife of the late Howard Norman Spence who was killed instantly in the same accident. A former school teacher, she had taught in the Bancroft area before moving to Belleville with her husband three years ago. Mrs. Spence is survived by one son, Paul, who is in critical condition in Kingston General Hospital. Also surviving are four sisters and three brothers: Mrs. G. (Eleanor) Chapman, of Stockdale; Mrs. J. (Norma) Lewis, of Peterboro; Mrs. O. (June) Lisk, of Trenton, Mrs. R. (Joan) Wannamaker, of Stockdale; Dannie Robinson, of Marmora; James Robinson, of Sarnia, and Larry Robinson, R.R. 1, Madoc.

HOWARD NORMAN SPENCE

Howard Norman Spence, 58 Gilbert Street, Belleville, died instantly as the result of an automobile accident on Highway 62, eight miles south of Bancroft on Saturday afternoon, June 29th. He was in his 27th year. Born at Bird's Creek, he was the son of Mrs. Eva Spence and the late Mr. Herbert Spence. He was married to the former Ruth Marjorie Robinson, who died shortly after admittance to Belleville General Hospital from injuries received in the same accident. The Spence's two-year-old son, Paul, received serious head injuries in the mishap and was transferred to the Kingston General Hospital. Mr. Spence leaves one sister and five brothers: Mrs. V. (Verla) Sage, of Buckhorn; Truman Spence, of Acton; Leamon Spence, of Bird's Creek; Curtis Spence, of Picton; Floyd Spence, of Oshawa; Bernard Spence, of Oshawa.

DOUBLE FUNERAL

A double funeral was held on Tuesday afternoon, July 2nd, from the MacKenzie Funeral Home, Madoc, to Trinity United Church where service was conducted by Rev. R. A. Milley. The many sorrowing relatives and friends in attendance and the profusion of beautiful floral tributes attested silently to the high esteem in which Mr. and Mrs. Spence were held.

Bearers for Mrs. Spence were: William, Milton, Carl and Rayburn Robinson, Robert Keene and Allan Franks.

Bearers for Mr. Spence were: Ernest Reid, Frank Mayhew, Hugh Laundry, Harold Markland, Gerald LaMarsh and Glen Lowery.

Interment took place in O'Hara's Cemetery.

DISTRICT 'F' CANADIAN LEGION HOLDS SERVICE

The Drumhead Service of District "F" of the Royal Canadian Legion was held on Marmora Fair Grounds on June 23rd.

Fall-in for parade was at 1.15 at the fair grounds and the parade was to the cenotaph, where Maurice Searle, Ontario Poppy Chairman took the salute. Members of the Legion were present from Ajax, Bowmanville, Belleville, Madoc, Havelock and Norwood. Several bands livened the occasion, noted were Ajax, Hasty Pees of Belleville, Havelock Kilty Band, Bowmanville.

Welcome to the visitors was given by the president of Marmora branch, Major Percy Gray and Reeve William Shannon welcomed the visitors. There were around 500 in attendance.

Invocation and Scripture reading was by Padre J. M. D. McLeod.

Greetings from the Federal Government of Canada were by Rod Webb, M.P., of Norwood, and Robert Temple, M.P., of Belleville. Greetings from the Provincial Government were presented by W. E. Sandercock, M.P.P., of Belleville, and Keith Brown, M.P.P., Peterborough. District Commander A. E. Burgess, of Dunbarton, was present.

Speaker of the afternoon was Maurice Searle.

COMING EVENTS

GUNTER PICNIC — SUNDAY, July 14th, at Crystal Beach, Madoc. 27-2

"AT HOME"

Mr. and Mrs. William Akey will be "At Home" to friends and relatives on Sunday, July 14th, from 3 to 5 o'clock, on the occasion of their 50th Anniversary.

ENGAGEMENT

Mr. and Mrs. Earl Wartman, Madoc, announce the engagement of their daughter, Treva Fern Mary, to Orville Lee Smith, son of Mr. and Mrs. Frederick Smith, Corbyville, Ont. Wedding to take place in Trinity United Church, Madoc, July 27th, at 2.30 p.m.

ENTERTAINED AT DINNER

Mr. Rod Webb, M.P., Hastings-Frontenac, had as his dinner guests in the Parliamentary Restaurant on June 24th, Mrs. Geerda VanBeekhoff, of Holland, President of the International Women of the World and Mrs. James Haggerty, Dominion President of the Women's Institute.

Plaza - Marmora

SHOW TIMES — MON. THRU FRI. - 8.15 SAT. — 2.00, 7.00, 9.00

NOW PLAYING

THE GIANT STORY OF MODERN HAWAII!

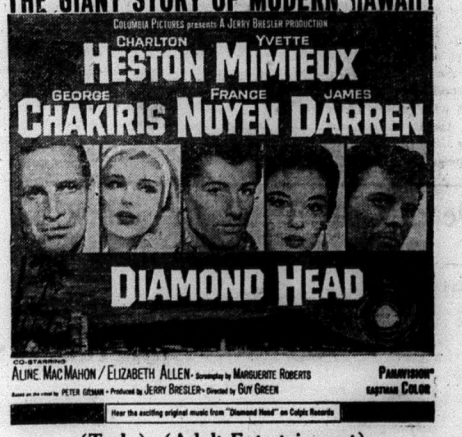

(Tech.) (Adult Entertainment)

A truly fine motion picture is this great new story of modern Hawaii.

SPECIAL SATURDAY MAT. FOR CHILDREN

"ROGUES OF SHERWOOD FOREST" (Tech.)

John Derek, Diana Lynn

Comedy — "Bubble Trouble"

NEXT MONDAY, TUESDAY, WEDNESDAY

Jack Lemmon and Lee Remick in "Days of Wine and Roses"

Co-Star Charles Bickford · Jack Klugman · A Martin Manulis Production · Produced by Martin Manulis · Directed by Blake Edwards · Written by JP Miller · Presented by Warner Bros

(Adult Entertainment)

A much talked about picture of Academy Award quality.

NEXT THURSDAY, FRIDAY, SATURDAY

UNAVOIDABLE CHANGE OF PROGRAMME

"ISLAND OF LOVE"

(C'Scope and Color)

Robt. Preston, Tony Randall, Georgia Moll

Girls, Gags and Gangsters in the romantic islands of Greece.

Plaza Theatre Calendars available at Madoc 5c to $1.00 Store

Diary of a Vagabond

BY DOROTHY BARKER

Welcome Climax

It rained on Railroad Day in Essex Junction, Vermont, U.S.A. and literally saved the day for F. W. Hutchinson, General Manager of Central Vermont Railway and his staff, for never in the history of their promotion endeavours had there been such a turnout of people practically fighting to purchase tickets for a ride on the railway.

This was an event in May to observe National Transportation Week which this company, a subsidiary of Canadian National Railways, decided to promote in a rather spectacular way. A train, which made four round trips between Essex Junction and Burlington, a distance of some 16 miles, carried more passengers than had been reckoned for. Capacity of the three coaches, pullman-roomette and parlor car was supposedly 240 persons. On the last trip the porter in charge of taking tickets gave up in happy despair as more than six hundred men, women and children jammed themselves into every available inch of space for the ride, including the dinette.

"We had no experience in this type of public appeal to guide us when we made up the train and planned to have a diner on a side track where people could sample railway cuisine. We thought we might have fifty people on the last train when it started to pour rain, but nothing dampened their ardor. In fact if it hadn't rained we would have been swamped!, remarked Mr. Hutchinson.

One little gray-haired grandmother pleaded with the management for a ride up front with the engineer and two men drove all night, a distance of more than 200 miles, to stand up all the way on the round trip and practically fight for the privilege of eating in the diner.

I think, however, the tale about Railroad Day that amused me most was that of a fellow columnist, Bob Bruso, Editor of the St. Albans Messenger, and author of a column he entitles, "Off The Record." Bob, who has reached the advanced age of 32, had never ridden on a train in his eventful lifetime.

Publicity-conscious railway officials in co-operation with the police had this motor car addict handcuffed and dragged to the train. It made a good picture for the front page and a subject for his column the next day. I saw the spoof picture and read the column and wouldn't be surprised if that lump on his jaw was his tongue in his cheek.

Though Railroad Day was an American idea designed to stimulate travel by rail, the management of Central Vermont was justly proud in promoting this line that runs from the Canadian border to New London, Conn., and services travel between Montreal and New York City.

The equipment used for the "sample journey" was typically Canadian National as was the food.

Annual Event?

Manager Hutchinson estimated there had been hundreds of enquiries about travel by rail. "We are considering making the trip an annual event and possibly extending it to more than one day."

As I listened to his enthusiastic account of the events that happened on a rainy day in a New England State, I developed some conception of the effort that is daily going into the business of selling Canada in the United States.

Variety in textures is a very important part of meal planning. Dry, crisp foods contrast delightfully with moist soft foods. Try a crunchy, cold, green salad with piping hot creamed chicken on toast. Sounds and looks much better than chicken and mashed potatoes, doesn't it?

Coming up — a quick and easy salad. Mix lightly 1 cup of creamy Ontario cottage cheese, ¼ cup of salad dressing, 1 teaspoon salt, 1 tablespoon chopped chives, ¼ cup chopped celery, and a dash of worcestershire sauce. Serve on salad greens or in hollowed out tomatoes.

Dead & Disabled Farm Stock Wanted

HIGHEST CASH PRICES — PHONE COLLECT

NORWOOD 639-5887 or TWEED 478-6585

B & D DEADSTOCK SERVICE

ELSON and LAUTENBACH, Prop.

LICENCE 276-C-63

there's OCEANS of HOT WATER instantly...

with a 'Superior' Automagic WATER HEATER

A Superior Propane Water Heater gives your family *all* the hot water you want . . . for *all* household needs without waiting.

With a Superior Automagic Water Heater there is *no work . . . no worry* . . . the water is thermostatically controlled to the exact temperature you want. And Superior Propane costs less too!

Install a new Superior Automagic Water Heater, complete with installation and automatic delivery service just $1.75 PER MONTH

'Superior' PROPANE LTD.

No. 2a Highway South 535
Trent Rd., Belleville WO 8-7694
Coboconk, Ont. 454-3491
1216 Division St., Kingston LI 6-6141
No. 28 Hwy. N., Peterboro OL 2-3323

FOR HEATING... COOKING... DRYING TOO! SUPERIOR IS AUTOMAGICALLY BEST FOR YOU!

was held at the home of Mrs. Goldie McInroy with 22 members present.

Mrs. Vinnicombe, first vice-president, opened the meeting and during the business, thank-you notes were read from Mrs. J. B. Hagerman and Mrs. Percy Downey and family.

Mrs. B. Haggerty, historical research convener, continued with the program, based on "Let us honour those in whose footsteps we tread" was given by Mrs. T. Tuinman. Mrs. Roper and daughter Alice contributed a duet. Mrs. John McInroy read about the first council meeting of Huntingdon council held in 1836 which was most interesting. Mrs. George Wood led a discussion concerning the Tweedsmuir history and the history of West Huntingdon Public School from 1816 up to the present time was given by Mrs. Howard Cooke.

An auction sale of a number of items was held at the close of the program.

Lunch was served by the hostess and her assistants and a vote of thanks was extended to the hostess.

COOPER AND REMINGTON W.I.

The regular monthly meeting was held on June 19th at the home of Mrs. Fred Bailey with an attendance of twenty-eight.

Mrs. Maurice Reynolds opened the meeting with the Institute Ode and the Mary Stewart Collect. The roll call was well answered by "An old custom I would like to see revived."

The business period followed. It was decided to send a donation to the Hastings County Museum, Belleville. Highlights from the District Annual were given by the delegates.

Mrs. Lynn McCoy was in charge of the programme.

The motto, prepared by Mrs. Dennis Chapman was read by Mrs. Rex Rollins, "The love of a garden is one of the most universal characteristics of mankind." Mrs. Christie Bailey conducted a contest taking clippings from the newspapers which proved both interesting and educational.

The topic, "History of Nickel," was given by Mrs. Lynn McCoy. Readings from "Canada's Album" were read by each member. A display of old photograph albums closed a very interesting programme.

The National Anthem was sung and lunch was served by the hostess and her assistants.

ST. PETER'S W.M.S.

Mrs. Russell Lewis was hostess for the June meeting of St. Peter's W.M.S.

The singing of hymn 254, "All Hail the Power of Jesus' Name," opened the meeting. Mrs. Woods read the selective passages of Scripture taken from First and Second Corinthians. Mrs. Allan led in prayer.

Mrs. Stout, who convened the program, read the meditation on the passage of Scripture. The younger churches no longer need us as they did at the first. However, we must continue to set an example of Christian maturity.

keep in touch via CADRE Citizens Band 2-way radios

Dependable, low cost 2-way communications between your car and home base (office, home, business).

- Messages come in clearly up to 20 miles from your home base.
- Compact — takes up very little leg room in your car.
- 5 watts of power, maximum allowed for Citizens Band.
- No examination needed for license.

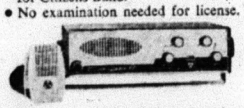

CADRE 510 - 23-channel manual tuning. 5 watts, 5 channels, CADRE 515 same as 510 less manual tuning.

For a free demonstration contact:

Pigden's Radio and TV

enjoyed by the members and guests at Mrs. E. T. Nayler's cottage on Moira Lake.

The meeting opened with a poem by the president, Mrs. W. Hill, followed by The Ode and The Mary Stewart Collect.

The roll call was answered by eighteen members and three visitors.

Mrs. E. Moore gave a very interesting report on the C.A.C.

A pair of pillow cases was raffled and Mrs. Jesse Reid was the winner.

The guest speaker for the evening was Mrs. G. E. Noble, of Toronto, who was introduced by Mrs. Ken Nicol.

Mrs. Noble recently visited "The Associated Country Women of the World Conference" in Melbourne, Australia, and showed slides of the conference tour of the Canadian delegation at Japan, Hong Kong, Thailand, and on their return trip via New Zealand and Hawaii.

Mrs. W. Hill presented the guest speaker with a gift from the members of the W.I.

Mrs. Albert Empey thanked the hostess, Mrs. Nayler and also Mrs. Noble for the opportunity of seeing her outstanding picture slides taken on her trip around the world.

The meeting closed with the National Anthem.

ELDORADO AND BANNOCKBURN W.I.

The Eldorado and Bannockburn W.I. meeting was held on Tuesday evening at the home of Mrs. Beryl Carman with fourteen present. Mrs. Blackburn opened the meeting with the Institute Ode and the Mary Stewart Collect.

The roll call was answered by "Your Favourite Book." The minutes and treasurer's report were read by Mrs. Chambers.

Business was dealt with and it was decided to take a bus trip to Oshawa.

A report was given on the District Annual by Mrs. Bateman.

A prayer poem was read by Mrs. Clayton Blackburn. Mrs. Carman gave the motto, "A Quitter never wins, and a Winner never quits." This was the Grandmother's meeting and Mrs. Frank Palmer had charge. Little Gwen Johnston and Diane Hurley gave an enjoyable demonstration of tap dancing. A reading was given by Mrs. Chambers entitled, "What Grandmother Used." A contest for Grandmother was given and several prizes won. Each one present was asked to count the number of articles in her purse.

A vote of thanks was tendered Mrs. Palmer for her most enjoyable program. The meeting closed with God Save the Queen and a lovely lunch was served and social time spent together.

The theme of the topic presented, was Taiwan. Mrs. Stout gave a detailed account of the physical features and the historical background of the country. The present day success of the Christian growth there is attributed to the respect the people had for the early Dutch missionaries.

Canadian and American Presbyterians have made good progress in their witnessing for Christ. There are now 360 Presbyterian Tribal churches. A question now faces the Christians. "Should the church speak from God's Word directly to the issues they face, reserve judgment but actively seek reconciliation; or preach the eternal Word and leave temporal issues to be decided by the U.N., Peking, America or the political struggle on the island?"

Three members who had attended the W.M.S. Rally in Stirling gave the highlights of that meeting. There, it was stressed that the prayer requests for the summer should be for British Guiana, our new workers, and our children.

Mrs. Lewis and Mrs. Alvey sang, "When We See Christ."

Two verses of hymn 570, "Lord speak to me that I may speak," was sung. The meeting closed with the Lord's Prayer repeated in unison.

LOUGH'S FINA & TRANSPORT SERVICE

MADOC — ONTARIO

Ex-Members of the Lorne Scots are cordially invited to attend the Presentation of the Colors Ceremonies and Festivities which will be held at Caledon, Ontario, in October, concurrently with the World Plowing Match. A representative of Her Majesty The Queen will officiate at the presentation.

Many members of the Peel, Dufferin and Halton Counties (Militia) Regiment served with other Canadian and Commonwealth units and are known to have dispersed across Canada and to other countries following demobilization in 1945.

"If you are an Ex-Lorne Scot yourself, or know the whereabouts of one, please drop us a line as soon as possible so that we may extend a formal invitation," states Lt. Col. E. F. Conover, Commanding Officer. Communications should be addressed to the General Chairman, Presentation Committee, Lorne Scots Regiment, The Armouries, 12 Chapel St., Brampton, Ontario.

The Regiment's new colors include Battle Honours won in the Second World War and are in addition to honours achieved in the First World War by predecessor units which were amalgamated to form the present regiment.

The Colors will be consecrated by Lt. Col. J. R. Millar, Director of Chaplain Services (P), who will be accompanied by The Right Reverend F. H. Wilkinson, Bishop of Toronto.

The October program, now in preparation, will feature a guard of honour for the Queen's representative on the 8th of October; a mess dinner for Officer's and Senior NCO's on 9th of October, Regimental Balls for Officers, Senior WO's and NCO's, and all ranks 10th of October, and the presentation on the 12th of October.

The unit will be in full dress uniform for the presentation and the and accoutrements. A detachment of veterans may be included in the parade.

A neat, easy way to roll out pastry is between two sheets of wax paper, say Home Economists at Macdonald Institute, Guelph.

ED KRAMP

Specializing in Shocks and Mufflers

Your supertest Dealer Dial 473-4268

GETHA'S BEAUTY SHOP

Dial 473-2947 — Madoc

WOODLEY FURRIERS

273 FRONT STREET - BELLEVILLE

COLDSTORAGE - FUR CLEANING REPAIRS - MODERNIZING

59th YEAR OF SERVICE IN BELLEVILLE

WO 2-4911

MOFFAT

10 CU. FT. REFRIGERATOR COMPACT IN SIZE & PRICE!

A 10-cubic foot manual defrost refrigerator featuring a huge 50 lb. freezer. Chill tray for additional 11 lbs. frozen food. Seasonal control baffle. Roll-out shelves with back rack. Full width heavy gauge steel porcelain enamel crisper. Interior light with plastic lens. Convenient king size control knob. Moulded egg shelves. Butter keeper. Two bottle shelves. Hinge stop limits swing of safety latched door. Vinyl door gasket.

MOFFAT 739-177 REFRIGERATOR— $189.95 WITH TRADE $11.00 MONTHLY

Wilson Refrigeration

TEL. 473-2368 — MADOC

1,701,139
ARE NOW ENROLLED

JOIN THEM - ENROLL IN YOUR HASTINGS & PRINCE EDWARD COMMUNITY HEALTH PLAN NOW!

WHAT IT IS

PHYSICIANS' SERVICES INCORPORATED is a non-profit province-wide service sponsored by the Ontario Medical Association and the physicians of Ontario, as a method of bringing medical, surgical and obstetrical services to the people of the province on a low cost, monthly prepayment basis.

- *There are no stock holders.*
- *No dividends or commissions are paid to anyone.*

WHO CAN JOIN

Benefits of the Medical, Surgical and Obstetrical Plan of Physicians' Services Incorporated may now be obtained by residents of an approved community.

Minimum requirements are 60% of the residents of the community.

WHO MAY BE INCLUDED

(a) A resident (subscriber) of the approved community.

(b) Wife or husband of subscriber.

(c) Subscriber's unmarried children under 19 years of age.

NO RED TAPE

There is
- *No enrolment fee.*
- *No medical examination.*
- *No medical statement of condition of health.*
- *No age limit for adults.*
- *No exclusion for chronic or pre-existing conditions.*

THIS IS A SERVICE PLAN

Just present your Identification Card to any participating MEDICAL PRACTITIONER who will then send his account directly to Physicians' Services Incorporated for eligible services as set forth in your agreement.

YOUR AGREEMENT DOES NOT COVER

1. Dependent fathers, mothers, brothers, sisters, uncles, aunts — etc.
2. Drugs, vaccines, appliances, biological sera or extracts, hospitalization, dentistry, nursing, ambulance service, physicians' mileage or telephone advice.
3. Laboratory tests performed other than in a physician's office; physical therapy and similar treatments; new-born infant care by the obstetrician; and all services for conditions not detrimental to the patient's health.

YOUR CHOICE OF PHYSICIAN

You have free choice of any duly qualified participating physician. If you wish to be attended by a non-participating physician it can be so arranged and the Corporation will pay the same amount as that payable to a participating physician for the same service. Where the annual income of a subscriber without dependents is less than $7,000.00, or that of a subscriber with dependents is less than $10,000.00, the subscriber should not receive an account for the personal eligible services of a participating general physician nor for certain personal eligible services of a participating specialist physician.

YOUR BENEFITS

The personal services of a registered medical practitioner IN OFFICE, HOME OR HOSPITAL with the following features:

(a) *Plan pays right from the first call.*
(b) *Eligible dependents are entitled to the same benefits as the subscriber.*
(c) *No limit to number of calls for essential medical care during any period of time.*

1. Diagnosis of disease, injury or condition.
2. Medical care for illness by your participating physician.
3. Consultations.
4. Surgical operations (any cutting procedure).
5. Services of anaesthetists.
6. Confinements (childbirth), and pre- and post-natal care.
7. Up to ten well-baby care office visits.
8. Treatment of fractures and dislocations including unlimited diagnostic x-ray services in connection therewith.
9. Unlimited diagnostic x-ray.
10. Unlimited deep x-ray therapy.
11. Cystoscopic and bronchoscopic examinations.
12. Inoculations and vaccinations.
13. Refractions — i.e. testing for eye glasses.
14. Treatment of burns and lacerations.

ADDITIONAL BENEFITS

Where income limits are not applicable subscribers should not receive an account for the personal eligible services of a participating specialist physician for:

15. Major and minor surgery.
16. Administration of anaesthesia.
17. Diagnostic procedures.
18. X-ray and radiation therapy.
19. Hospital visits for an admitted bed patient.
20. Cystoscopic and bronchoscopic examinations.
21. Referred consultations.
22. One initial unreferred office visit.

EXCEPTIONS

1. Illness or accident provided for by the Workmen's Compensation Board or other Government agency (including illness or conditions resulting from service in the armed forces) or care or treatment provided under the Hospital Services Commission Act.
2. Tuberculosis, mental illness, alcoholism, epilepsy, drug addiction, when patient is confined to special institutions for treatment, or ought so to be.
3. Any service or examination for insurance, school, camp, association, visa, employment (including safety glasses and group inoculations) or similar purposes.

WAITING PERIODS

1. Confinements — Services for any condition due to pregnancy including pre-natal and post-natal care, except the surgical treatment of miscarriage and ectopic pregnancy, shall not be available until both husband and wife shall be enrolled for at least 8 full consecutive agreement months prior thereto on the same agreement.
2. Eye tests require enrolment for 12 full consecutive agreement months prior thereto, and subsequent tests are only available after a 24-month interval.

OTHER IMPORTANT FEATURES

- Protection for newborn children is immediate provided notification is received by P.S.I. within 15 days after birth.
- Newly acquired spouse may be included for benefits between "group openings" by notification to P.S.I. within 30 days after marriage.
- You may now obtain the benefits of the plan if you are a resident of an approved community. If you are a permanent boarder — or non-home owner — you still may join.
- If you leave your community you may continue your coverage for yourself and dependents by notifying P.S.I. of your change of address immediately.

MONTHLY RATES (Payable Quarterly)

Subscriber	$ 3.75
Subscriber and One Dependent (spouse or child)	$ 8.65
Subscriber and More than One Dependent — i.e. the Family	$11.80

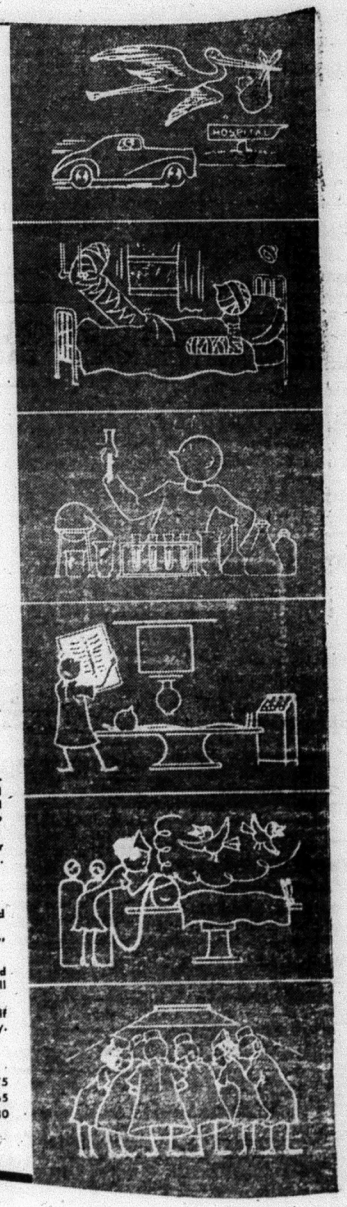

VISIT ONE OF YOUR COMMUNITY HEALTH PLAN INFORMATION CENTRES

		Telephone
BELLEVILLE	346 Front Street	WOodland 2-4553
TRENTON	36 Dundas Street West	EXeter 2-3885
PICTON	310 Main Street East	GReenwood 6-2488

BANNOCKBURN

Mr. and Mrs. Donald Harris and family, London, spent the weekend with Mr. and Mrs. Findlay Harris.

The Beginners' and Primary Classes of the Pentecostal Sunday School were tendered a picnic on Saturday afternoon at "Lost Acres," Wolfe Lake.

Mr. and Mrs. W. Norman and family and Mr. Norman Sr., spent the weekend in Toronto.

Mr. and Mrs. Howard Wood, Trenton, spent a couple of days with the latter's parents, Mr. and Mrs. Bert Simpson.

Mrs. Roy Wood was hostess to the Women's Missionary Council at her cottage, Bass Lake, on Tuesday afternoon.

Mrs. Marvin Armstrong entertained a number of young ladies on Saturday afternoon, at a miscellaneous shower in honour of Miss Betty Sarginson.

The Anglican Sunday School held their annual picnic on Sunday afternoon at Wolfe Lake.

Miss Cathy Lake is holidaying with her grandmother, Mrs. Hillis at Brown Hill.

Friends and relatives of Mrs. Roy Armstrong (nee Helen Keene) of Windsor, were very sorry to learn of her sudden passing last week.

Miss Jean Ramsay, Toronto, spent a few days with her sister, Mrs. Donald Simpson.

Mr. and Mrs. Bert Simpson spent a couple of days last week in Toronto.

Misses Catharine, Carole and Colleen Donly, Belleville, are spending the holidays with their grandparents, Mr. and Mrs. J. Donly.

PROFESSIONAL CARDS

NORMAN E. EDWARDS, R.O.
Optometrist
McCARTHY THEATRE BUILDING
BELLEVILLE
Phone WO 2-4140
Office Hours: 10—12 and 2—6
Wednesday 10—12

G. SPENCE WONNACOTT
OPTOMETRIST
217 Pinnacle St. Belleville
Telephone: WO 8-6136
Hours: 9.00-12 a.m.

MEYERS TRANSPORT LTD
Freight and Express Service
Moving and Storage with fully equipped van and experienced packers.
Toronto CL 5-1151 Peterborough
Manager CL 9-8542 745-7608
For quotations please call collect to Campbellford 653-2250

LOUGH TRANSPORT
PCV CLASS "C" with "FS", "F", and "H" Privileges
Fully Licensed and Fully Insured
For further information Dial 473-2939 for fast courteous service, at reasonable rates.

PHILIP RIVERS
Licensed Auctioneer for Hastings County.
Terms Moderate
Phone 473-2926 Madoc, Ont.

MADOC LODGE I.O.O.F. NO. 179
Meet in Oddfellows' Hall first and third Wednesday of each month at 8 p.m.
Visiting Brethren Welcome
P.C. Brownson, N.G. Thos. Ross, R.S.

50 FAMILIES ENJOY CAMP AT AREA PARK

Approximately 50 families, members of the National Campers' and Hikers' Association, enjoyed the varied facilities of the Col. Roscoe Vanderwater Conservation Area park at Thomasburg over the weekend.

The group, hailing from all over Ontario and parts of Quebec, rolled into the Conservation Area camp with cars, station wagons and trailers and set up their camping equipment for the weekend stay.

As part of the program guides were provided by the Conservation Authority and the Quinte Field Naturalists' Club, and about 100 of the campers took in hikes along the various nature's trails.

On Sunday, the Authority Conservation Area's committee chairman Bruce Smith of Belleville, led a motorcade of the visiting campers to the Price Conservation Area at Actinolite and to the O'Hara's Mill Area north of Madoc.

JUNE PROMOTIONS S.S. No. 12, HUNTINGDON (IVANHOE)

TO GRADE 9
Millard Moore, Diane Reid.

TO GRADE 8
Linda Kellar, Grant Reid, Kenneth Reid.

TO GRADE 7
Ricky Deline, Hughie MacMillan, Stanley Reid, Stephanie Stephens, Jane Stobbart.

TO GRADE 6
Patsy Benson, Bryan Bray, Eric MacMillan, Elaine Moore, Sharon Reid, Dayle Wickens.

TO GRADE 5
Carl Ramsay, Vera Wickens.

TO GRADE 4
Gloria MacMillan, Bart McFadden, Susan McMaster.

TO GRADE 3
Debbie Rollins.

TO GRADE 2
Bobby Cooney, Donna Reid, Willie Rollins.

Margaret J. Wright, Teacher.

COUNTY MUSEUM OPENED DAILY

The Hastings County Museum in Belleville is now open every afternoon from 2 to 5 and Monday through Friday evenings from 7 to 9.

The museum now features a special display on early education. Also shown are a number of paintings showing pioneer life in the Quinte district, a display of textiles, a portion of the Couldery Collection of fine European furniture, paintings, and silver, and several other displays of local material.

Several school groups and Women's Institutes have visited the museum in the last few weeks and all visitors enjoyed the present displays.

HASTINGS 4-H MARKET HOG CLUB

A meeting of the Hastings 4-H Market Hog Club met at the farm of Mr. Harvey Homan on June 27th.

At the meeting the members of the club were asked to judge a class of Yorkshire sows.

Mr. Homan showed the members of the club through his new farrowing barn.

After the meeting came to an end, refreshments were served to the members by Mr. and Mrs. Homan.

BELLEVILLE PRES. U.C.W. EXECUTIVE MEETING

The Executive of the Belleville Presbyterial United Church Women met at the home of the President, Mrs. R. H. Smithrim, Dufferin Ave., Trenton, recently.

The rare June day and the profusion of early summer bloom on the spacious lawn made a beautiful setting for the meeting interposed with a most delicious barbequed chicken supper served by Mr. R. H. Smithrim and family, Misses Clare and Cathy, and Ross.

Mrs. Smithrim opened the meeting with a devotional taken from Dr. H.L. Pottle's booklet "Discipleship For Today."

When the Secretary, Mrs. Charles Johnston, Trenton, called the roll all but four members responded.

The Treasurer's report was given by Mrs. R. G. Coulter, Belleville, in the absence of Mrs. C. W. Smith. It showed that allocations were average.

The regional presidents find their U.C.W.'s operating very well.

Workshops and Rallies will be held in October. The Leadership Development Secretary, Mrs. George Carlisle, Stirling, and her committee of the seven regional presidents - Mesdames, Leslie Finkle, Foxboro; Mrs. Verse McMurray, Gilmour; Mrs. Kenneth Weaver, Stirling; Mrs. Frank Smith, Newburgh; Mrs. Carman Hyland, Napanee; Mrs. Lyal Hicks, Cherry Valley; and Mrs. Morgan Sills, Ameliasburg; will meet immediately to set up a program for these Workshops.

Mrs. J. Vrooman, Odessa, Secretary for Co-operation in Christian Education and Missionary Education gave information about the Family Camp at Quin-Mo-Lac and urged the women to make every effort to have families take advantage of this wonderful opportunity provided by the Church.

School for United Church Women at Whitby was stressed. Here one is given glimpses into the mission study for the new year with display of literature. Bible study and Programme material is introduced. It is open to all women of the Church.

Mrs. Leslie Finkle, of Foxboro, was appointed delegate to the First Ivy Lea Conference of United Church Women for the Montreal-Ottawa and Quinte conferences to be held in September. This offers study - discussion - worship - fellowship.

Mrs. Clarence Holmes, Belleville, Chairman of Nominations asked for the co-operation of all U.C.W.'s when requests go out for the new Presbyterial executive.

Mrs. Herbert Smith, R.R. 3, Stirling, reported that Supply and Social assistance is coming in but also reminded the U.C.W.'s that articles should be sent to her before the end of June. Our supply this year goes to Cross Lake in Northern Manitoba. It is most interesting to learn that these goods are taken by various means of ice travel from Wabowden (a railway station over 600 miles north of Winnipeg), snow-mobiles, ski-planes and dog-sleds are used as soon as the lakes freeze over.

Mrs. Maurice Clancy, of Halloway, reported on the Periodicals and would encourage the Every Family Plan of the Observer. Also it was announced that the Clip Sheet is available to all members of U.C.W. for a small subscription fee in packets of 12.

Mrs. Keith Bray of Ivanhoe, Secretary of Christian Stewardship and Recruiting mentioned that she would be happy to visit any U.C.W. All Presbyterial secretaries will make themselves available to local U.C.W.'s if invited. They are just waiting for your invitation.

Mrs. Vrooman voiced the appreciation of the Executive to Mr. and Mrs. Smithrim and their family for the cordial hospitality given. Mrs. Smithrim closed the meeting with prayer.

CARD OF THANKS

My sincere thanks to all those who remembered me with cards, treats and visits while I was a patient in Kingston San. and since returning home.

Albert Yearwood.

CARD OF THANKS

Through the medium of the Review, I wish to convey my sincere thanks and appreciation to those who so kindly sent me cards, treats, flowers and cheerful messages, also those who gave of their time and strength during my recent illness. I also want to thank the boys and girls who visited me and brought me treats. May God Bless you all.

Mrs. Kenneth Arkell.

CARD OF THANKS

The Madoc Art Centre wishes to thank everyone who contributed to making our annual Community Art Festival a success, not only because of the large number of people that attended, but also because of the quality and quantity of the exhibits on display.

Roy and Priscilla Cadwell,
Directors.

IN MEMORIAM

ROLLINS—In loving memory of a dear husband, Joe Rollins, who passed away July 3rd, 1962.

Along the road to yesterday
That leads me straight to you,
Are memories of the happy days
Together we once knew;
And always every evening
I seem to have a way
Of wandering back to meet you,
On the road to yesterday.
Sadly missed by your loving wife, Annie.

IN MEMORIAM

STORRING—In loving memory of a dear husband, John Storring, who was taken from us so suddenly July 7, 1962.

Little did I know that morn,
The sorrow the day would bring;
The blow was hard, the shock severe,
To lose the one I loved so dear.
To know we never said goodbye
Will always bring regrets,
But the hearts who loved you dearly
Are the ones who never forget.
Lovingly remembered by his wife, Nina, and family.

A small town, according to a definition to the Ontario Safety League, is a place where they are proud of traffic congestion.

IN MEMORIAM

STORRING—A tribute of love to a dear dad and granddad, John Storring, who passed away so suddenly, July 7, 1962.

What we would give if we could say,
"Hello, Dad," in the same old way;
To hear your voice, see your smile,
To sit with you and chat awhile.
We will treasure with love sincere,
Beautiful memories of dad, so dear.
Never forgotten by his daughters, Jean, Joyce, Jackelien, Sharon, sons-in-law and grandchildren.

WESLEYAN METHODIST CHURCH

ELGIN STREET, MADOC
SUNDAY, JULY 7, 1963
10.00 a.m.—Sunday School
11.00 a.m.—Morning Worship
"The Blessed Man of Psalm 1"
7.30 p.m.—Evening Service
"God's Call to Isaiah"
No Sunday Evening Service July 14th.
Rev. W. A. Smith.

ATTEND
MADOC BAPTIST MISSION

REV. ROBERT SNYDER, Pastor
SUNDAY — 7.30 P.M.
Orange Hall, Madoc
Everyone Welcome

Before you drive another mile—
INVESTIGATE THE NEW WORLD OF "Safety 99"

torture-tested at speed you'll never need!

So Nearly Indestructible
It's Replaced FREE if it Blows Out

5% CASH and CARRY BONUS COUPONS

Use The Cash BONUS COUPONS For
FREE INSTALLATION and WHEEL BALANCING

WHITE or BLACKWALL . . . TUBELESS, TUBE TYPE . . . ALL SAME PRICE

Learn how relaxed driving can be . . . Thanks to Super-Lastic "Safety 99".—At sustained high speeds, your car feels so easy to handle. You'll enjoy a new measure of comfort, quiet and riding ease.

Call it a Premium Tire, a Luxury Tire, or what you will—the high-style Super-Lastic "Safety 99" High Speed Nylon Tire puts Safety First!

. . . Yes, Canadian Tire puts a price on this super-tire — but no higher than others for their ordinary top-grade tires. . . . Name any brand you wish . . .

BUT, your "trade discount" and special old tire trade-in allowance are like "money in the bank", when you compare YOUR FINAL TIRE COST — at Canadian Tire.

Ask Canadian Tire about "Safety 99"
—It will mean a GOOD DEAL for You!

SAVE! NYLON TIRES NEW (not retreads) FIRSTS (not seconds)

EASY TERMS

For Compacts & Standard Cars
590/13, 600/13, 500/14, 520/14, 600/14, 670/15, 750/14 and many others
8.88 ONLY 6.88 WITH CLASS "A" TRADE — not more than two-thirds worn.
Add $1.10 for tubeless

For Big Cars
760/15, 800/14, 850/14 and many others
11.99 ONLY 9.99 WITH CLASS "A" TRADE — not more than two-thirds worn.
Add $1.30 for tubeless

USE THE CASH BONUS COUPONS FOR FREE INSTALLATION

CANADIAN TIRE CORP'N
CANADIAN TIRE ASSOCIATE STORE
JOHN BOYD, Proprietor,
ST. LAWRENCE ST., MADOC

WE ARE YOUR LOCAL DEALER FOR **MOORE BUSINESS FORMS LTD.**

ACCURATE AND EFFICIENT BUSINESS FORM RECORDS CAN INCREASE YOUR **PROFITS**

CALL US TODAY FOR COMPLETE INFORMATION

NORTH HASTINGS REVIEW
PHONE 473-4194 — MADOC

SUGAR and SPICE

By Bill Smiley

Twelve years ago last September, their mothers watched with a mingling of smiles and tears as a hundred children set off for their first day of school. The little girls were curled and ribboned and starched and adorable. The little boys were scrubbed and slicked and scared.

This month, the remnants of those 100 tots, and thousands like them, will graduate from Grade 12, their school days just a nostalgic ache. Fewer than half of the original hundred are still together. Some have failed and been left behind. Others have quit school and gone to work, some because they wanted to, some because they had to. One is in reform school. Another was killed in an accident. Two are married.

Seven of the original hundred will go on to university. Five of these will graduate. The remaining thirty or forty will be swallowed up by banking, nursing, industry, business. Within a few years they will be parents, citizens, taxpayers.

• • • •

Perhaps one will be an alcoholic. Three will be divorced. One boy will enter politics. One girl will enter a mental institution. But most of them will be up to their ears in life, even as you and I.

What kind of people are they right now, as they prepare to break out of the shell of school and home and stand on the windswept plains of adult living? What do they think about? What do they feel? Are they better than we were, or worse?

Far be it from me to boast that I can see clearly into that maze of emotion and imagination that makes up the teen-age mind. But as their English teacher, reading their last essays, I learn a lot about them. One thing they are is pretty honest. Thus, I get a peek into that murky maze occasionally. Join me.

On "going steady." An amazing number, of both sexes, agree that it's stupid. One lad says it's great at first, because you always have a date, and never feel left out. But, he adds, after a spell of the same routine with the same girl, week after week, you always have a date and it's as boring as being married.

A girl points out that "going steady" is a prestige deal at first, but inevitably leads to a feeling of being left out of normal fun, because you're segregated. It ends, she warns, in one of two things: a too-early, tragic marriage; or bitter arguments and recrimination, just like being married. You can't win, it seems.

• • •

On making friends. One young lady, with a mind like a cold chisel, observes that we never really look for friends — only for love and security. The same girl suggests wryly that, "Some old friends should be savored: others should be severed."

On noise in daily life. They like it. Tuned to a noisier society than the one in which we grew up, they thrive on the squeal of tires, the squawk of the transistor, the shrilling of the telephone and the thump of the juke-box. Although one lad remarks, "Those signs at the street corners which spell STOP don't necessarily mean Squeal Tires On Pavement."

On manners. Good manners are a must, the essence of society. They are based not merely on politeness, but on consideration for others.

On teachers. Pretty vile things, but no so bad, on looking back. They detest the grouch, the sarcasm artist, and the person who can't control a class. They like the teacher who combines courtesy, common sense, reason, a sense of humor, and professional competence.

On leaving school. Even the lunks and the renegades of boys feel an overwhelming, almost indescribable sense of loss and sadness. But it's mingled with a certain eagerness to take on the big world.

• • •

Are these young people different from their parents at the same age? Yes, on the surface. They seem more confident, better adjusted, tougher. They are definitely less inhibited, in thought, word and deed. Which is not a bad thing. They appear casual, careless and callous. They are less bigoted, but just as conventional, in an unconventional way.

Remember, they were born into a different world. While they haven't known the desperate, frightned years of the great depression, as we did, they know the era of transience, loosening family ties, changing morals and standards of living, and the great mushroom cloud.

Personally, I have a lot of respect and a great deal of hope, for them. Probably more than I had for my own generation. Beneath the teen-age facade of cockiness, they are just as troubled and lonely and scared and uncertain as you and I were, Maggie, when we were young.

They are just as eager to do the right thing, as rebellious against what seems wrong. They are just as good, in the moral sense, as we were. And just as bad, with a lot more opportunity.

All I can say, as they exchange the morass of the teen-ager for the bog of the adult is, "Welcome to the human race. And may you be fleet of foot."

TRAVEL AND PUBLICITY MINISTER TO OPEN SCHOOL OF FINE ARTS

The contribution summer art schools make to our national culture, will be the topic of "Canadian Art" editor Alan Jarvis' address at the opening ceremonies of the Mary and Roman Schneider School of Fine Arts near Actinolite on Saturday afternoon, July 6th. The Hon. Bryan L. Cathcart, Ontario Minister of Travel and Publicity, will officially open the new school.

Also at the speaker's table will be the Rev. James Payton, of Actinolite, who will pronounce the Invocation; Dr. Roman Schneider, a director; Father James Somerville, who will pronounce the Benediction and direct the singing of boys from St. Michael's Choir School of Toronto; Mary Schneider, a director, and Thomas G. Wrigglesworth, president of the new fine arts school, who will preside at the opening.

Like a long cherished dream now seen in reality, the school is an outgrowth of enthusiasm and devotion of art students who persuaded their instructors to set up this unique project, thought to be the only Ontario summer art school originally designed and constructed solely for use as an art school.

Since last fall, something new has been added to the landscape of Hastings County where the Skootamatta River flows through wooded hills. Painting and ceramic studios, reconstructed from large, old pioneer log houses have been moved one to a hill-top and one to stand by a lovely lake. New, comfortable cedar cabins to accommodate 30 vacation painters are grouped around grounds near Highway 37, about a half-mile from its junction with Highway 7 near Actinolite, Ont.

Guidance from noted visiting artists, Adrian Dingle, Gus Weisman, Don Fraser, John Watson, Jack Pepper, Henry Hoenigan, Alex Millar, Jack Pollock and John Hall will round out painting sessions directed by Mary Schneider, and ceramics with Dr. Roman Schneider.

RE-USE YOUR WASHING WATER

An unusual coin-operated launderette is set to open in Stroud, Ont., reports Frank Oxley in The Financial Post. Used washing water is collected, cleaned and purified, then returned to the machines for use over and over again - together with the original detergent.

Is it claimed to be the Canadian debut of a new concept of water reclamation and re-use. Spokesmen for companies in the water-conservation field say the principles involved will lead to: Homes without sewers or septic tanks. Car-wash and bottle-washing plants reducing water consumption by 80 per cent or more. Lower capital outlays by municipal governments on sewage systems and sewage disposal plants.

All this will make better and more careful use of North America's water resources, a growing business with colossal potential expenditures involved as the job is tackled on all fronts—at least $5,000 million in Canada alone during the next 20 years. The predictions are not dreams. Most of them are laboratory facts, and the others are rapidly becoming so.

ATTENDING KIWANIS ANNUAL CONVENTION

Mr. and Mrs. Ken Nicol, of Madoc, are attending the 48th annual convention of Kiwanis International at Convention Hall, Atlantic City. A total of about 15,000 people are on hand for the affair, one of Kiwanis' largest and the fifth to be held at the seaside resort.

Kiwanians and their families are hearing from top personalities during the four and a half day meeting: Merle H. Tucker, Gallup, New Mexico, President of Kiwanis International; Max Freedman, widely-syndicated Washington newspaper columnist; Ward L. Quaal, Vice-President and General Manager of WGN Inc., Chicago; and Dr. Noah Langdale, Jr., President of Georgia State College, Atlanta.

Business scheduled for transaction includes the election of international officers and trustees for the year ahead, adoption of convention resolutions upon which the organization's community service programs will be based, and the recognition of top Kiwanis clubs and districts from throughout the organization for excellence in community service and administration.

Featured on the program, also, are some 30 amateur musical groups and performers sponsored by Kiwanis Clubs; the appearance of Miss America for 1963 and her court; the flag pageant team of the Naval Air Base Training Command, Pensacola, Florida; and Fred Waring and His Pennsylvanians. There are also supplementary programs for the ladies, and for teen-agers and smaller youngsters. Toddlers are enjoying an on-the-premises nursery and a baby sitting service. The Kiwanians present are celebrating the launching of their new international extension program which has seen the chartering of Kiwanis clubs in Mexico, the Bahamas, Austria, Switzerland, and Belgium.

TWELVE FIRE OUTBREAKS REPORTED IN TWEED DISTRICT

High fire danger conditions occurred in the Tweed Forest District during the period June 23rd to July 1st, following several days of clear, warm dry weather and strong winds.

Twelve outbreaks were reported and controlled, eleven of these occurred over the weekend, with two in the Bancroft Chief Ranger Division, one in the Tweed Division and the other nine in Dacre Division. Six of these fires were apparently caused by carelessness of woods travellers and six resulted from lightning. Aiding the Forest Rangers in detecting four of these fires, which a watchful public had reported, is a service which is appreciated since often such reports enable Forest Rangers to reach otherwise unreported fires before they get beyond control and cause serious damage. Most serious, was a fire outside the Forest Fire District, in the Township of McNab, north of Braeside, which burned over approximately 50 acres before being brought under control by Department Staff and the Township fire fighters.

With continued dry weather the forest fire danger will increase and persons travelling in the woods are urged to exercise all precautions to avoid starting a fire.

The Foods Department at Macdonald Institute, Guelph, warns against tasting canned or home preserved vegetables to detect spoilage. If you suspect that leakage and spoilage has occurred, be safe and throw the contents away, untouched.

When driving in heavy fog, headlights on low beam reflect less light back into the driver's eyes than headlights on high beam.

Dead Stock Service

WE PAY $5.00 FOR DEAD ANIMALS - 1,000 lbs.
PLUS $1.00 CWT. ON ADDITIONAL WEIGHT.
According to Condition.
Small Animals removed Free.
PHONE COLLECT PETERBOROUGH 742-8827

Trent Dead Stock Disposal
Lic. No. 177-RP-63

Victoria Theatre Tweed

One Show Thursday, 8.15 p.m.
2 Shows Fri. & Sat., 7 and 9 p.m.
Saturday Matinee, 1.30 p.m.
1 Show Mon., Tues., Wed., 8.15 p.m.

THURS., FRI., SAT. — JULY 4 - 5 - 6
"Horizontal Lieutenant" (C'Scope, Tech.)
"Atomic Submarine"
"Greyhounded Hare" (Tech.)

MON., TUES., WED. - JULY 8 - 9 - 10
"Love Is A Ball' (Tech.)
(C'Scope) (Adult Entertainment)
Glenn Ford, Hope Lange
"Tom Tom Tomcat" (Tech.)

THURS., FRI., SAT. — JULY 11 - 12 - 13
"The Mighty Ursus" (Tech.)
Ed Fury, Christina Cajoni
"The Nun and the Sergeant"
Robt. Webber, Anna Sten

Monster GAMES NITE

$5,700 IN PRIZES
ADMISSION ONLY 50c
Monday, July 8th
8.30 p.m.
TRENTON COMMUNITY GARDENS

15 — $50.00 REGULAR GAMES
2 BIG $200.00 SPECIAL GAMES
— BIG $2,000.00 GAMES —
2 SNOWBALL GAMES — $1100. and $500.
Wide Selection of Valuable Door Prizes

Proceeds to be used for Lions Welfare Activities
OPERATED EXCLUSIVELY BY THE TRENTON LIONS CLUB

Sunoco Service

GASOLINE, GREASING, WASHING
GENERAL REPAIRS
Licensed Mechanic
B.F. GOODRICH TIRES SERVICE CALLS
24-HOUR SERVICE
Ed. Hyde
Phone Days 473-2365 Nights 473-2398

Insurance Agency

General Insurance
Toronto-Dominion Bank Bldg.
MADOC, ONTARIO
W. J. NAYLER
GENERAL INSURANCE
Toronto-Dominion Bank Bldg., Madoc Dial 473-2473

LOMBANK

L —Loans $50 to $5000
O —On-The-Spot Service
M —Modern, private, air-conditioned offices
B —Budget plans to suit every income
A —Available Evenings - By Appointment
N —No delays—One-call loans
K —Know your Lombank manager - call him anytime.

FOR PROMPT EFFICIENT SERVICE CALL LOMBANK ! OPEN SATURDAY MORNING
MEL BLACKBURN MANAGER
DIAL Office 473-4223

Wedding

• INVITATIONS
• ANNOUNCEMENTS
• RECEPTION CARDS
• THANK YOU CARDS

Styled by INTER-NATIONAL-ARTCRAFTS
Featuring "THERMO-GRAVURE" PRINTING (Raised Lettering)

LET US ASSIST YOU WITH YOUR WEDDING PLANS
... You may select your Wedding Invitations, Announcements and Acknowledgments with complete confidence as to quality and correctness of form.
WE ALSO HAVE PERSONALIZED WEDDING NAPKINS, MATCHES AND CAKE BOXES

North Hastings Review

BUNNIES ABSURD

• • •

yet captivating

Canadian industrialist E. P. Taylor and Ontario premier John Robarts are among the growing number of prominent men who have appreciated Bunnies — waitresses who wear sky-high skirts and net stockings — according to writer McKenzie Porter, who says that in the course of researching the Bunny phenomenon in Toronto and Winnipeg, he spent a morning talking to six off-duty Bunnies. One of them, a happily married mother of two small children, confessed she was a snob and liked talking to celebrities. "I've served E. P. Taylor and John Robarts," sh boasted.

Porter also learned that Bunnies earn anywhere up to $40 a night in tips, and up to $30 for handing around drinks at publicity parties, and that many people now hire Bunnies to serve at big house parties. "It's becoming a sort of status symbol," one girl told Porter.

After discovering that most Canadian Bunnies are not Canadian by birth, that most have slightly jealous husbands or boy friends and that Bunnies never go out with customers, Porter left the six girls.

"I left with the conviction that Bunnies are absolutely absurd, undoubtedly unnecessary, desperately dangerous and completely captivating," he said.

QUICK CANADIAN QUIZ

1. Who was the first Canadian to win the Diamond Sculls?
2. When and where was the first Protestant church built in Canada?
3. In 1962 did Canada import foreign goods to a value of $90, $150 or $330 per capita?
4. Why are the printed debates of the House of Commons called "Hansard?"
5. Is the cost of fringe benefits in Canadian industry estimated at 12 cents, 25 cents or 50 cents per hour per worker?

ANSWERS: 5. A survey made two years ago put the cost of fringe benefits at about 50 cents per hour worked. 3. Last year imports were valued at about $330 per capita. 1. Lou Scholes of Toronto. 4. After Luke Hansard, an English printer who first issued reports of debates in the British House of Commons in 1774. 2. Probably in 1710, the Garrison Church at Annapolis Royal, Nova Scotia.

MANUFACTURING

In 1960 profits earned by Canada's 17,130 manufacturing companies totalled $1,593 million before taxes, compared to a peak of $1,655 million earned by 15,079 companies in 1956.

FANS HAVEN'T FORGOTTEN Sterling Moss, a top race driver until he retired last year after being hurt in a crash at Goodwood, England. Moss takes time out from polishing a car to sign autograph for a young admirer.

Patty Duke, the first juvenile ever to win an Oscar, is getting new fame. The non-alcoholic soft drinks served children in fancy restaurants, formerly called Shirley Temples for years, now are known as Patty Dukes in several Hollywood bistros.

□ □

Band leader, Eddy Howard, whose recording of "To Each His Own" sold more than 9,000,000 copies, died at his home in Palm Desert, California, at the age of 47. Eddy suffered a heart attack in 1953 and had been in ill health for several years. Authorities said he choked to death.

□ □

Songstress Dinah Shore, 45, did not take long to recover from her divorce from George Montgomery. She up and married Maurice F. Smith, 42, a building contractor, who courted her in Palm Springs. Dinah's daughter, Melissa Ann, 15, was her mother's only attendant.

□ □

TV comedienne, Carole Burnett, 28, married Joseph Hamilton, a divorced producer with eight children, in Juarez, Mexico. Hamilton got the divorce first and they were married a few minutes later. Carole divorced actor Don Saroyan last year.

□ □

TV personality Arlene Francis suffered a brain concussion when her convertible went out of control and collided head-on with another car. A woman in the second auto was killed. Police said Miss Francis, driving home to New York City, slammed on her brakes to avoid a minor accident that occurred in front of her car and the car went out of control on the rain-slick road, jumped the divider and crashed head-on into a car driven by Joseph Arcos, 34, of Brooklyn. Mrs. Arcos, 34, of Brooklyn, was killed. Her husband and three other passengers in the car were injured. Miss Francis was taken to Meadowbrook hospital and after emergency treatment was moved by ambulance to Harkness Pavillion in Manhattan. Miss Francis is married to actor Martin Gabel.

□ □

Actress Bebe Daniels, 62, suffered a stroke and is in London hospital. After years of Hollywood success, she and her actor-husband, Ben Lyon, moved to Britain 27 years ago.

□ □

Irving Berlin celebrated his 75th birthday with his wife and the families of his three daughters quietly at the Berlin home in the Catskill Mountains.

□ □

Grandma Marlene Dietrich stole the show from the glamour gals when she helped out at a Paris circus for charity by coming dressed as a circus boy. Other actresses dressed glamorously.

□ □

Audrey Hepburn and Mel Ferrer's marriage is running smoothly again. They just leased a home in Hollywood for three months while Audrey completes "My Fair Lady."

□ □

Rumors have it that Mrs. Richard Burton will go to Mexico for her divorce from Richard and the property settlement will make her a millionairess. Liz wants former hubby, Eddie Fisher, to also file in Mexico. That way, Dickie and Liz would be free to marry immediately.

□ □

The night the Oscars were given out Joan Crawford showed up at the theatre in a gown of crystal dewdrops from shoulders to feet and highlighted by one of the largest diamond clips she owns. Backstage, she installed two Pepsi coolers, and had her dressing room stocked with champagne, Scotch, and bourbon, along with cheese, crackers, etc. She held open house for the press. Before Joan left New York, she very sweetly arranged to pick up the Oscar for Anne Bancroft if she won, which she did. When Max Schell announced the winner as "Anne Bancroft" the camera flashed to Joan, who wore the biggest and broadest smile on record.

MOTIF YOKE BLOUSE

So dainty and feminine, this blouse is bound to be a favorite all year round. Wear it now with a skirt, later, team it with your prettiest suit. One wearing will quickly show you how many compliments crochet inspires. Send 25c and a stamped, self-addressed envelope and ask for Pattern No. C-7720 to:

PRAIRIE PUBLISHERS, 1410 Scarth Street, REGINA, SASK.

Only rubbish — but it's a real job to handle!

By DENNIS BARDENS

Once upon a time most people thought that the men who emptied the dustbins and collected refuse from houses, shops and offices did not have much of a job. They do not think so nowadays.

The amount of rubbish and waste that people throw away is amazing. In Britain it amounts to more than 10,000,000 tons a year —a vast mountain of waste paper, bottles, scraps of all sorts, and discarded objects ranging from television sets that no longer work and are not worth repairing to broken washbasins.

What happens to it all? Let us take a look at Westminster — a part of London—where the City Council has 24 vehicles collecting refuse from six o'clock in the morning to 2.30 in the afternoon.

The refuse is taken to the Council's Central Cleansing and Transport Depot, near the River Thames. This huge depot, with an area of more than 60,000 square feet, cost approximately $700,000 to build.

Incoming rubbish vans are weighed on the weighbridge, then go into a main receiving hall where the refuse is tipped into a hopper.

The empty vans then pass through cleansing bays where water-sprays wash them thoroughly inside and out.

SALVAGE

The rubbish is then conveyed by elevator and tipped into waiting barges, which tow it away down the river, where it is tipped into the marshes as part of a land reclamation scheme.

Not all the junk collected, however, is thrown away. All the metal is recovered, and more than 3,000 tons of paper is baled and sent to waste mills for pulping and making hardboard for boxes and building sundries.

This salvage helps to pay the cost of keeping the city clean.

The dustmen work in teams, and do a 40-hour week. There are good wash-rooms and shower baths at the depot, and lockers where they keep their clothes and personal belongings.

There is certainly no disgrace in being a dustman. It would be inconvenient and unhealthy if we could not dispose of waste and junk quickly and efficiently.

Some places do not allow their dustmen to keep any junk they find; Westminster allows them to buy any salvage they want to keep, such as an old bicycle or books.

Strange things turn up in the rubbish. A member of a firm accidently threw $560 into the dustbin. And when Lady Bennett, widow of a Metropolitan magistrate, threw her diamond and ruby engagement ring away by accident five dustmen and an inspector searched among 100 tons of rubbish—and found it.

HE'LL HAVE LAST WORD

John and Edna Entwistle of Southampton, England, argued over who should make the customs declaration after they returned from a cruise.

She won.

Monday they paid $210 for attempting to evade the duty on a new camera and tape recorder Mrs. Entwistle failed to declare.

needlecraft

PRINTED PATTERN 4788 SIZES 12–20

Three easy, breezy scooped-neck tops to team with skirts, shorts. Printed pattern 4788: Misses' sizes 12, to 20. Size 16 top style 1⅝ yards 35-inch; middle 1½; lower 1½.

Price 50 cents

PRINTED PATTERN

4521 12½–22½

Sew this softly flared style in a lovely print to flatter the half-size figure. Printed pattern 4521: Half sizes 12½ to 22½. Size 16½ requires 3¼ yards 39-inch fabric.

Price 50 cents

PRINTED PATTERN

4998 SIZES 10–20

Color-bright wrap to wear over a dress now, alone when summer comes. Printed pattern 4998: Misses' sizes 10 to 20. Size 16 requires 2⅞ yards 45-inch fabric.

Price 50 cents

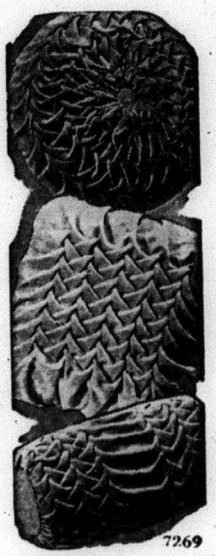

7269

Smocked pillows — easy, fast to do! Use velveteen, corduroy, heavy cotton, silk. Pattern 7269: transfer; directions, 12½ inches round, 12 square, 13½ bolster.

Price 35 cents

7186

Cool scooped-neck pinafore becomes a party-pretty dress by adding the collar! Pattern 7186: embroidery transfer; directions, pattern sizes 2, 4, 6, 8 included.

Price 35 cents

7412

Cover your bed with roses in 6-to-inch cross-stitch. Easy to do, fabulous in effect! Pattern 7412: transfer 12 rose motifs; quilting design.

Price 35 cents

PATTERN COUPON

Please send me:

No. ..... Size ..... Price .....

No. ..... Size ..... Price .....

No. ..... Size ..... Price .....

(Enclose Money Order or coins. No stamps or cheques please.)

Mail to:

Anne Adams Patterns,
Dept. P P L, 60 Front St. W.,
Toronto, Ontario

Name .....
(Please Print)

Postal Address .....
(Please Print)

CLASSIFIED

Canadian Weekly Features

1410 Scarth St., — Regina, Sask
TELEPHONE JO 8 1681

MISC. ARTICLES FOR SALE

COLORFUL PINWALE CORDUROY patches, extra large, evenly cut. 3 lbs. $1.00. Sent C.O.D. plus postage. Refunds. Publex Sales, 1445 Gerrard East, Toronto.

DOES YOUR CISTERN LEAK? Send inside dimensions for price guaranteed waterproof plastic liner. Thompsons, Melita, Manitoba.

"DESTROYER" FOR USE IN OUTdoor toilets. Eats down to the earth, saves an unpleasant cleaning task. Full directions. Thousands of users, coast to coast. Order now, $1.25 per can, postpaid. LOG CABIN PRODUCTS, 322 York Road, Guelph, Ontario.

SPECTACLES FROM $3.50. TEN pairs sent to test your eyes. Give age. Satisfaction or money refunded. Salway and Rowe, P.O. Box 365, Cardston, Alberta.

PERSONAL

EUREKA! HOW TO ATTRACT prosperity. Priceless Biblical secret discovered. Book 50c. Fairland, 67 Middlegate, Winnipeg. Astounding results!

PEN PALS FROM NEARLY 100 Countries would like to correspond with you. Illustrated brochure free by airmail. Correspondence Club Hermes, 34 Goettingen, Box 748/B, Germany.

LONESOME? ONE OF AMERICA'S finest letter societies. Honest, efficient friendly service since 1929. Miss Chase, Box 651, Seattle 11, Washington, U.S.A.

Comptometer Instruction

INDIVIDUAL INSTRUCTION—Means thorough training at the Victor Comptometer School. Phone or Write for information. 1564 Scarth Street, Regina, Saskatchewan.

AUCTION SCHOOLS

LEARN AUCTIONEERING TERM soon. Free catalogue. Reisch Auction School, Mason City, 50 Iowa.

POULTRY, EGGS WANTED

WANTED — BROILER HATCHING Eggs. Also live fowl. Will pay premium prices. Canada Packers Limited, 212 Pacific Ave., Saskatoon, Sask.

Baby Chicks - Turkey Poults

Year round service on all your Poultry Requirements

SHARPE'S

1235 Broad St — Regina, Sask. 570 Fairford St. W. — Moose Jaw, Sask.

Contact either office for up to date market information on eggs and poultry.

THE CO-OP CREAMERIES OPERates poultry eviscerating plants in order to secure top prices for its members. BEFORE shipping poultry contact your closest Co-op Creamery branch. They will make arrangements for you and supply crates. AVOID LOSS—arrange in advance.

SASKATCHEWAN CO-OPERATIVE CREAMERY ASSOCIATION LTD.

CANADA PACKERS LIMITED
SASKATOON

Complete service for the modern poultryman, producer of the famous Maple Leaf Broiler Chicken — top market prices for all poultry and eggs paid on delivery — no waiting —no gamble. Phone 244 8573.

CANADA PACKERS
812 Pacific Avenue — Saskatoon

BABY CHICKS FOR SALE

POULTRYMEN DEPEND ON REgina Electric Chicks. Keyline No. 110A, White Leghorn Pullets, Hybrid Rocks, Sussex, Cornish, Cockerels, California royal hybrid bronze Turkeys. Ducklings, Goslings. Regina Electric Hatcheries, 1757 Halifax St., Regina.

HELP WANTED — FEMALE

WANTED GIRL OR WOMAN FOR farm. Salary around $90.00-$100.00 or state salary. Give age, phone number. Reino J. Matson, Scotch Bay, Man.

PETSTOCK FOR SALE

ST. BERNARD'S, REGISTERED, Champion Sired. Mrs. Victor Cutting, R.R. 3, Bowmanville, Ontario.

COINS, STAMPS

INDONESIA SET FREE. APPROvals. Spangenberg, 4619 Gary Drive, Bristol, Penna.

JOIN IN THE FANTASTIC $4,000.00 Canadian 1c Treasure Hunt. All cents prior to 1936 are redeemable for fabulous treasures. Every member of the family and business can participate. Send 25c in coin for $4,000.00 Illustrative Merchandise Redemption List, shipping instruction, etc., to: International Coin Collectors Association, P.O. Box 414, Fort William, Ont.

BUSINESS OPPORTUNITIES

WANT A BUSINESS OF YOUR own? Dealers can obtain financial assistance for Service Station and Bulk Station construction throughout Saskatchewan. Quality products. Western Oil Co., Box 457, Moose Jaw, Sask.

IF YOU ARE INTERESTED IN acquiring a General store at a reasonable price doing an excellent business in one of the best districts of Sask. Contact Fosen's General Store, Sceptre, Sask.

FOR SALE — WELDING MACHINE and Blacksmith Shop. Fully equipped. Work all year round. Building can be bought or rented. A. Gavens, Melville, Sask.

RESTAURANT — FOR SALE OR rent in fastest growing town of 800 in southern Sask. Fully equipped. Apply Box No. C.W.F., 1410 Scarth St., Regina, Sask.

ESSO FILLING STATION WITH lunch counter and good living quarters. Box 656, Swan River, Manitoba.

HOUSE TRAILERS WANTED

WANTED—HOUSE TRAILERS FOR cash. State price. Emery Trailer Sales, 2250 Scarth St., Regina. Phone LA2-4880.

READ CLASSIFIED FOR RESULTS

IT'S PORTABLE

Birds build nest under car fender

There's no place like home and a pair of robins have built quite a portable home under the fender of Barbara Lemon's car in Milton, Ontario.

The birds nested under the fender on the right front wheel and so far no eggs have appeared, but they're expected daily.

The nest was discovered recently and the birds were patiently waiting for Miss Lemon to arrive for work where they evidently use the nest during the day. They fly to the car as soon as she arrives for work.

Just to help the situation Miss Lemon plans to leave her car at work, rather than disturb the birds. —The Canadian Champion, Milton, Ontario.

STATE LOTTERY FIRST IN 20th CENTURY

Gov. John W. King last week signed a sweepstake bill which had New Hampshire in turmoil for months.

King, a Democrat, approved the bill passed by the Republican-controlled state legislature for the first legalized sweepstake in any state in nearly 70 years.

A predicted state profit of $4 million would go to school support.

Supporters of the bill say the N.H. sweepstakes would not violate federal law.

BULBS, PLANTS, SEEDS

CANADA'S FINEST AFRICAN VIOlets. Latest varieties, best bloomers. Five starter plants, in 2" pots, shipped post-paid anywhere in Canada. Send postal note for $4.95. For Air Post add 75c. Merilees African Violets, Cowichan Station, B.C. Write for free list.

WELDING

SYMON'S SPECIALIZED SERVICES. Baler cranks straightened. Welded, reinforced. Gear cases. Heavy, light. Welds that "stands up", in Cast Iron Steel, Bronze. Previous welding attempts no problem. We straighten anything. Truck Housings straightened.

ROCANVILLE, Saskatchewan, P.O. Drawer 118, Telephone 26 and 62

TANK CLEANING

SEPTIC TANK CLEANING, ETC., Throughout Saskatchewan — Year Round. Acme Sewage Services, 1801 Lacon St., Regina. Phone LA 3-8851.

SEPTIC TANKS — CLEAN-OUT: $10 load — 800 gallons; year-round service in Saskatchewan. Phone 527 - 5417. J. & J. Tank Cleaners, 1791 Rose St., Regina.

INCOME TAX RETURNS

SASKATCHEWAN—FARMERS AND Rural Business. Let us do your income tax work and accounting. A Phone call or letter will bring you expert advice anywhere in Saskatchewan. Interprovincial Accounting Sask. Ltd., 201 3806 Albert St., Golden Mile Plaza, Regina, Sask. Phone LA3-4508

WANTED TO BUY

ANTIQUE FURNITURE LAMPS, glass, crockery, china. J. Nichol, Ph. JO 9-1264, 361 Quebec, Regina, Sask.

REPAIR SERVICE

Specialists in Rewinding and Repair
We carry
BROOK, DELCO, GENERAL ELECTRIC & LELAND MOTORS
and a large stock of repair parts
Call on us for your needs at:
ELECTRIC MOTOR SERVICE
1234 SCARTH ST., REGINA, SASK.
Phone JO 9-5464

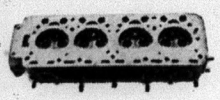

We repair Cracked Cylinder Head and Motor Blocks.
EXCHANGE DIESEL HEADS IN STOCK
— All Work Guaranteed —
SUPERWELD of REGINA
400 QUEBEC ST. PH. 569-5907

CARS
STOP ARTHRITIS

WHAT IS C.A.R.S.*?

C.A.R.S.* is a national, voluntary (non-profit) health agency which co-ordinates the attack upon arthritis and the rheumatic diseases through research, education, information and patient care services.

FOR INFORMATION ON C.A.R.S.* AND ARTHRITIS CONTACT:
***THE CANADIAN ARTHRITIS AND RHEUMATISM SOCIETY**
304 Northern Crown Building
Regina, Sask.

(THIS SPACE IS DONATED BY A FRIEND OF THE SOCIETY.)

IT WAS DANCE TIME at the Latvian Spring Festival. Doing the Munsturis are (from left): Silvija Zeltins, Zigurds Meizitis and Anna Briedis. The festival was held at Sidrabene Summer Camp, near Burlington, Ontario.

Seven simple tips on how to keep yourself fit

By OSCAR HEIDENSTAM

In my first article I promised to tell you about some simple exercises that you can do at home by yourself and which will help you to keep in really good physical condition if you carry them out correctly and regularly.

These exercises are suitable for both boys and girls. They can be done in a vary small space and they do not entail any jumping about or noise.

Try doing each of them ten times to begin with, three times a week if possible. Wear light clothing and breathe in and out normally—never try to hold your breath.

1. Stand feet astride, arms held out sideways level with your shoulders. Circle your arms slowly upwards and backwards, keeping them straight and forcing your shoulder blades together. Do not hollow your back. This is an exercise to improve your posture.
2. Still astride, raise your arms sideways and upwards over your head, reaching up as far as you can without raising on your toes — this is another exercise which helps to develop a good posture.

Now for some exercises for the waist and stomach. Unless you feel that you can manage them all, pick four out of the next five exercises for your keep-fit sessions.

3. From the lying position sit up and try to touch your toes, keeping your legs flat on the ground. When you are really good at this exercise you should be able to touch your knees with your head.
4. Lying on your back, raise each knee in turn to your chest, keeping the other leg straight. Do this fairly quickly to a count of ten.
5. Stand feet astride, hands behind your neck, and bend your body from side to side without leaning forwards at all. Do this quite fast, letting your head and neck move freely.
6. Lying with your hands on your hips, get as high as possible on to your shoulders. Make a movement with your legs as though you were riding a bicycle, or swing them to and fro in opposite directions. You will find this rather harder than the other exercises I have described so far, but it is very good for your hip, waist and stomach muscles.
7. Stand with one hand resting on a chair back or other handy support. Swing your legs—one at a time, of course—forwards and backwards as high as you can. Try ten swings with each leg, keeping your body upright and working your hips and waist.

START

The drawings show you how some of these exercises should be done.

You can now make a start on your own physical training programme. Spend a few minutes on each of the exercises and gradually increase the number of times you carry them out.

In my next article I shall add some more advanced exercises to your keep-fit programme.

By that time, if you preserve, you may find that your physical fitness sessions are becoming almost too easy—this is a good sign: it means the exercises are doing you good.

DON'T EAT— LOSE WEIGHT

"I was desperate," said Mrs. Elaine Johnson of Los Angeles, Calif. "I tried everything, reducing pills, diets, but I kept gaining weight."

"I finally said, "there's only one thing for me—not eat a thing."

That was 101 days ago.

Since Jan. 28, Mrs. Johnson, 39, has been at Wadsworth Veterans Administration Hospital living on water and vitamins.

She's lost 115 of the 315 pounds she started out with.

"It's like being reborn again," she told an interviewer.

Mrs. Johnson taking part in research on obesity at the hospital. The others have been fasting from 30 to 60 days.

She keeps busy at the hospital serving food—to other patients.

If love is blind marriage is the eye specialist.

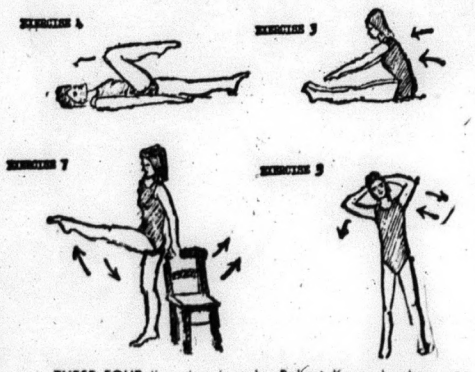

THESE FOUR line drawings by Robert Kennedy show you how some of Oscar Heidenstam's exercises should be done.

West Indies cruises planned

Two 12-day cruises to the West Indies, sailings from New York on November 23 and Dec. 7, will mark the cruising debut this fall of Cunard's newest cruise liner, the green-hulled Franconia.

The itinerary of the air-conditioned Franconia for both cruises includes calls at San Juan, St. Thomas, Santo Domingo, Kingston and Nassau. Rates for the Nov. 23 cruise begin at $335, U.S. funds; and the Dec. 7 cruise rates will be from $320, U.S. funds.

Transformed for cruising last winter at a cost of $3,000,000, the Franconia is a sparkling new addition to the Cunard cruise fleet. An exciting new terraced Lido Deck, with a spacious swimming pool, new nightclub and enlarged double-decked lounge are some of the additions made to the ship.

At sea aboard the Franconia, an experienced cruise staff will conduct a fun-filled program of cocktail parties, dancing and costume balls, first-run movies and deck sports.

As always the cruise offers Cunard's renowned service and internationally famous cuisine. And the newly-decorated, airy staterooms, each with private bath or shower and toilet, will act as the passengers' hotel rooms throughout the 3,800-mile cruise.

Canada's first doctor was Michel Sarrazin, who came out from France in 1685 as chief surgeon to troops at Quebec.

Woman's Way

MADELEINE LEVASON

INEQUALITY OF THE SEXES

Protesting unfair discrimination against men is a new line of attack for women's organizations. The Ontario Business and Professional Women's Clubs adopted it recently in its annual brief to the provincial government on points of law which do not recognize the equality of the sexes.

The legal provision which permits women to refuse jury duty was denounced as "unfair discrimination against men". Having drawn attention to this unusual situation, the clubs went on to protest points of law from the other side of the fence.

One of these is that the pensionable age for women is now frequently set at 60, while the pension plans for men set the age of retirement at 65. The women argued that as women live longer, they need a longer working period to prepare for retirement.

The women also objected to the provision of the succession duties act, whereby, when one member of a family dies, the safety deposit boxes of all relatives are sealed until inspected by a representative of the department. This provsion, it was asserted assumes that all citizens are dishonest in their dealings with the government.

The Ontario B's and P's would also like to have the government establish training schools for domestic servants. They argue that if trained domestics were available, skilled women, whom the country needs, would be released from household duties that now keep them from applying for jobs for which they are well fitted.

The women's admirable degree of high-mindedness in preparing the brief deserve the attention of anyone concerned with inequality of the sexes. But the action of the Ontario government also deserves attention.

On the same day the women's brief was presented, the Ontario minister of labor introduced a bill to amend the minimum Wage act of the province. This proposed a minimum wage for both men and women in Ontario's principal industrial regions. For men, the minimum would be $1.00 to $1.25 per hour; for women, 85 cents.

How To Hold
FALSE TEETH
More Firmly in Place

Do your false teeth annoy and embarrass by slipping, dropping or wobbling when you eat, laugh or talk? Just sprinkle a little FASTEETH on your plates. This alkaline (non-acid) powder holds false teeth more firmly and more comfortably. No gummy, gooey, pasty taste or feeling. Does not sour. Checks "plate odor" (denture breath). Get FASTEETH today at drug counters everywhere.

THE Arnold PALMER METHOD

THE INTENTIONAL HOOK

There comes a time in every golfer's life when he needs the ability to produce an intentionally hooked shot. If you will practice the following hook-producing techniques, you will be ready to handle any such situation!

First, strengthen your grip by turning your hands farther to the right than normal on the club (Illustration #1).

Second, close your stance by placing your right foot farther than your left from the line to the target (Illustration #2). Third, on your backswing, take the clubhead back well inside the target line (Illustration #3).

Again, as in the sliced shot, a change in stance is usually sufficient.

TIPS FOR ALL GOLFERS — Helps rid you of golfing goofs! Send 10¢ and stamped, return envelope to Arnold Palmer, c/o this newspaper. 6-14

FOR SALE — Manure Spreader, in good condition. Phone 473-4054. 27-3

WANTED — Good homes for two kittens. Phone 473-2732 evenings.

FOR SALE—2-burner Coal Oil Stove, table model. Call 473-2409, Madoc. 27-1

WANTED — Work with half-ton Truck, evenings. Phone 473-4194 days, or 473-2924 after 6 p.m.

FOR SALE — 1958 Meteor, 4-door sedan, good condition. Phone 473-2121, Madoc. 27-1

FOR SALE — 6-room Frame House, Horace Street, Madoc. Low down payment. Easy terms. Pat Thompson, Lowbanks, Ont. 27-3

FOR RENT — 4-room Apartment, running water, reasonable; also Wood and Coal Range for sale. Phone 473-2774. 27-2

WANTED—Small acreage, wooded - good house. Near water an asset - close to town. Urgent. Box 460. 26-2

FOR CARPENTRY, CABINET MAKING, ALSO ROOFING—Call C. N. Koomen, Phone Madoc 473-4104. 25-4

APARTMENT FOR RENT—4 rooms and bath, heavy wiring, modern conveniences, town water. Phone 473-2879, Madoc. 20-tf

QUEENSBORO NURSING HOME—Licensed. Certified Nurse in charge. $5.00 per day. J. H. Rauws, Prop., Phone 473-2224, Madoc. 36-tf

LAND FOR SALE — N.E. ¼ Lot 7, Con. 5 - 50 acres; Lot 29, Con. 2 - 200 acres; N.E. ¼ Lot 12, Con. 1 - 50 acres; Lot 26, Con. 1, West 40 acres. V. A. McMurray, Gilmour, Ont. 25-4

STOVE and FUEL OIL—For prompt delivery, phone Geo. Lummiss, Madoc 473-2944, Marmora 472-2322 Collect, Distributor for Cities Service Oil Co. tf

WANTED — Real Estate Salesman wanted to represent H. Keith Ltd., Realtor in the Madoc Area. Experience not necessary. Reply to Mr. O'Hagan, 181 Eglinton Ave., East, Toronto 12. 26-4

FOR RENT—3-room Apartment with bath; also One Large Room in Wright Block, Madoc, suitable for office or individual living quarters. Immediate possession. For further particulars apply to Archie F. Pitt, R.R. 3, Madoc. 21-tf

FOR SALE — Modern, 2-storey, 4-bedroom Home; hot water heat; 4-piece bath; fully landscaped; garage; possession July 1st. For full particulars, write K. R. Holmes, Box 56, Pembroke, Ont. 21-tf

FOR SALE—100 Horses, large choice of saddle horses, well broken work horses, matched teams, reasonably priced. Mel Wakefield, Norwood, Ont. 26-3

RAWLEIGH BUSINESS NOW OPEN in Townships Elzevir, Madoc and Marmora. Trade well established. Excellent opportunity. Full time. Write Rawleigh's, Dept. G-272-189, 4005 Richelieu, Montreal. 27-1

GOOD OPPORTUNITY — Man with car. Sales and Delivery. Life-time job with good income. Apply by letter stating age and type of car. Frank Helferty, Box 56, R.R. 1, Hampton, Ont. 25-3

EVEN THE BEST T.V. SOON BEcomes a useless piece of furniture with one improper service job. Buy with confidence where service is a fact, not a salesman's promise, at **Pigden's Radio and T.V.** Free home trial. Dial 473-2839, Madoc. tf

FOR SALE — PRICES SLASHED — 9 piece Living Room Group, only $199.00; Recliner Lazy Boy, was 119.00, Now $69.95; Stereo Combination, 6 speakers, was 369.00, Now $269.00; Original Oil Paintings, From $12.00 up; 36" Bunk Beds Complete, were 99.00, Now $69.95; 9x12 Rugs, were 69.95, Now $39.95; Pole Lamps, Only $9.95; 3 piece Bedroom Set, was 189.00, Now $119.00; Mattresses, Save up to 50%; Automatic Toasters, were 17.95, Now $10.95; 30" Automatic Electric Stove, was 269.00, Now $189.00; 22 cu. ft. Freezer, 5 year warranty, Only $279.00; 2-door Refrigerator, 5 year warranty, Only $269.00. BUY NOW AND SAVE! Monthly Payment Plan Available. Trade-ins Accepted. Open Daily - 9 a.m. - 9 p.m. **Belleville Furniture & Auction Barn, 580 Dundas Street E., WO 2-7128.** 23-2

Baalim, Madoc. 27-1

LOST—Boat, 14' Punt, blue and rose; disappeared Sunday night. Phone 473-2371, Madoc. Mrs. Evelyn Robinson. 27-1

COTTAGE FOR RENT — On Moira Lake, from July 5th to July 12th. Tel. 473-2371 at mealtime or early evenings, Mrs. Evelyn Robinson. 27-1

BANISH CORNS, CALLOUSES! Carnation Corn Caps, a highly effective, medicated pad, results guaranteed. England's largest selling remedy for over a century. Now! Available in Canada. Why suffer? One trial will convince you. Corn pads, only 49c; Callous, 59c; at Johnston's and Rupert's Drug Stores. 27-1

PERSONAL—For an attractive smile, use Tartaroff to remove stains from teeth. New formula, powder form, leaves them shining white, only 75c at Johnston's and Rupert's Drug Stores. 27-1

Do You Need Spiritual Help?

DIAL

"Minute Message"

478-2106

— LISTEN DAILY —

(PLEASE CUT OUT AND PUT BY TELEPHONE.)

CLUBS - ORGANIZATIONS

Want a Special Coach for that Meeting, Game, Entertainment or any event.

PHONE

FRANKLIN COACH LINES

Marmora 472-2614

Madoc 473-4115

FOR SALE—Offers for the purchase of the property of the late Gibson Bailey at Hazzard's Corners will be received by the undersigned solicitors for the Estate up to and including July 13th, 1963. Situate on the property is a two storey frame house, complete with hot and cold water, full bathroom on second floor, combination propane and oil heat. For inspection of the property contact Mrs. Gladys Graham or Mr. Christie Bailey, R.R. 3, Madoc, Ontario, the Executors of the Estate. Highest or any offer not necessarily accepted. Offers to be forwarded to White & White, Barristers & Solicitors, Madoc, Ontario. 25-3

NOTICE TO CREDITORS

CREDITORS and others having claims against the Estate of LYDIA MARION ROLLINS, late of the Township of Madoc, in the County of Hastings, Widow, deceased, who died at the City of Belleville, on the 14th day of June, 1963, are notified to send to the undersigned solicitors for John Thompson, the Executor of her Estate before the 18th day of July, 1963, particulars of their claims in writing, after which last date, he will distribute the Estate amongst the persons entitled thereto having regard only to the claims of which he then has notice, and he shall not be liable for any part of the Estate so distributed to any person of whose claim he had not notice at the time of such distribution.

Dated at Madoc, Ontario, this 20th day of June, 1963. 27-3

WHITE & WHITE, Madoc, Ontario.
Solicitors for the Executors.

NOTICE TO CREDITORS

CREDITORS and others having claims against the Estate of OLIVER TROTTER, late of the Township of Madoc, in the County of Hastings, Farmer, deceased, who died at the Township of Madoc, on the 19th day of May, 1963, are notified to send to the undersigned solicitors for Vivian Alma Trotter and Carl Trotter, the Executors of his Estate before the 18th day of July, 1963, particulars of their claims in writing, after which last date, they will distribute the Estate amongst the persons entitled thereto having regard only to the claims of which they then have notice, and they shall not be liable for any part of the Estate so distributed to any person of whose claim they had not notice at the time of such distribution.

Dated at Madoc, Ontario, this 20th day of June, 1963. 27-3

WHITE AND WHITE,
Madoc, Ontario.
Solicitors for the Executors.

MARMORATON MINING COMPANY CHANGES

Harold O. Olsen, general superintendent of the Marmoraton Mining Company, Ltd., has been named assisting manager of Bethlehem Cornwall Corporation and of Marmoraton Mining. He will be located at Cornwall and report to Joseph Bernhardt, manager of mining operation at Cornwall and Morgantown and at Marmora.

His successor as general superintendent at Marmora will be C. A. Lorenson, currently superintendent there.

At Marmora, Mr. Olsen has been president, vice-president and a director of the Chamber of Commerce and the chairman of its regional development committee, a member of the Water Resources Board of the Crowe River Conservation Authority, the Silicosis Committee of the Ontario Accident Prevention Assoc., and a director of the Mines Accident Prevention Association of Ontario.

He also is a member of the American Institute of Mining, Metallurgical and Petroleum Engineers, the Bancroft-Peterborough Section of the Canadian Institute of Mining and Metallurgy, and of the Association of Professional Engineers of the Province. He is also a member of the Marmora Chamber of Commerce and treasurer of the Marmora Recreational Committee, and a member of the American Institute of Mining, Metallurgical and Petroleum Engineers.

It's a sensible precaution to carry a fire extinguisher in any gasoline powered boat. Foam, carbon dioxide and dry chemical are acceptable - but no carbon tetrachloride.

Picton in Prince Edward County was first settled by United Empire Loyalists around 1784.

WILSON REFRIGERATION
Durham Street
Ph. 473-2368 Madoc

DON'S B/A SERVICE

GAS — OIL — LUBRICATION — STOVE OIL
TIRES — BATTERIES — ACCESSORIES
CAR STORAGE — MINOR REPAIRS
WASH-WAX — SIMONIZING
OPEN DAILY 7 A.M. - - 11 P.M.

Phone 473-2355 Don Ash, Proprietor

DEAD STOCK SERVICE
Burrett Fur Farms
WE PAY CASH FOR DEAD & CRIPPLED FARM ANIMALS ACCORDING TO SIZE AND CONDITION.
SMALL ANIMALS REMOVED FREE.
Call LONG DISTANCE and Ask for ZENITH 66550
(NO TOLL CHARGE)
Collector's Licence No. 226-C-63

FROZEN — 6 OZ. TINS
Welch Grape Juice 2 for 39c
IGA FOR BARBEQUE — 32 OZ. TIN
Lighter Fluid 39c
HOT DOG OR HAMBURG — PKG. OF 8
Sunbeam Rolls 25c
TULIP COLOURED — 1 LB. PKGS.
Margarine 2 for 43c
IGA Catsup 2 11 OZ. BOTTLES **33c**
APPLE, FRUIT, GRAPE, ORANGE — 48 OZ. TINS
Allan's Drink 3 for 85c
CLOVERLEAF — ½ SIZE TIN
Sockeye Salmon 55c

FOOD PRICES EFFECTIVE JULY 3, 4, 5, 6

LUSCIOUS BEAUTIES FROM THE SUNNY SOUTH U.S. NO. 1 GRADE
PEACHES qt. box 23c
Bananas IDEAL FOR PICNICS **2 lbs. 29c**
Green Peppers U.S. No. 1 Grade **4 for 29c**
Fresh Carrots U.S. NO. 1 GRADE **2 bunches 27c**

TABLERITE —
— CANADA'S FINEST RED OR BLUE BRAND BEEF
"SERVE IT RARE, MEDIUM OR WELL DONE"
Prime Rib Roast SHORT CUT **lb. 69c**
IDEAL FOR BARBECUE
Choice Rib Steaks lb. 79c
FRESHLY GROUND
Minced Beef lb. 43c
TABLERITE
Wieners lb. pkg. 45c
FRESH - LEAN - MEATY
Pork Side Ribs lb. 59c

EXTRA A TOTAL OF **$34.** IN BONUS TAPES

Receive $6.00 in Bonus Tapes with —
DUNCAN HINES CAKE MIXES—19 OZ. PKG.
IGA FOIL WRAP—Ideal for Barbeques—25 Ft. Rolls
JOHNSON'S BABY OIL—Small Size

Receive $4.00 in Bonus Tapes with —
KRAFT BARBEQUE SAUCE—14 OZ. JAR
COMET CLEANSER—With free dish cloth—2 tins banded

Receive $2.00 in Bonus Tapes with —
IGA MILD CHEESE—12 OZ. CUT
CHOPPED BROCCOLI, McCain's Frozen—10 oz. Pkg.
SLICED COOKED HAM—TableRite—6 oz. Pkg.
No. 1 Grade POTATOES, Produce of U.S.A.—10 lb. Bag

We reserve the right to limit quantities.

OUR STORE WILL BE OPEN ALL DAY WEDNESDAYS FOR THE SUMMER MONTHS.

KINCAID BROS.

NORTH HASTINGS REVIEW

$2.50 PER YEAR U.S. $3.50 | Authorized as Second Class Mail, Post Office Department, Ottawa. | MADOC, HASTINGS COUNTY, ONTARIO JULY 11, 1963 | Number 28 | Established April 6, 1877

P.S.I. OBJECTIVE REACHED AT HALF-WAY MARK

The P.S.I. sponsored Hastings and Prince Edward Community Health Plan has reached the 60% objective, mid-way through the campaign. With the August 10th closing date fast approaching, the offices in Belleville, Trenton and Picton report a steady flow of applications coming in from day to day. Officials of P.S.I. are very pleased with the support the residents of the two counties have given the plan to date.

Commencing on July 11th, 1963, P.S.I. representatives will start to canvass in the City of Belleville and the Town of Trenton. The canvass of Prince Edward County and the towns and rural areas throughout Hastings County has now been completed; however, any resident who was not contacted, or who wishes information is requested to contact one of the Community Health Plan information centres and a representative will be pleased to call on them. The offices will remain open daily Monday to Friday throughout the campaign from 9 to 5 in order that residents may call in for information. The office addresses and telephone numbers will appear in this newspaper each week throughout the campaign.

HUNTINGDON TOWNSHIP COUNCIL MINUTES

Council met on July 3, 1963, at 8 p.m. in Ivanhoe.

A request was made to have school signs erected at the Public Schools.

The Council asked the County Road Committee to have a caution light erected at Ivanhoe near Buelah Cheese Factory and Concession Road signs at each concession along the Madoc Road.

Mr. Albert Bailey requested to have the road allowance between lots 6 and 7 in Concession 13 repaired.

The road will be repaired after some cottages are built.

The cost of the survey of the Moira River by the Moira River Conservation Authority was increased from $800.00 to $975.00. The Council has asked for a statement of the increased costs.

Road Voucher No. 7 for $2,104.73 was ordered paid and also the following bills.

Dr. S. R. Beatty, B. of H., $5.00; Goldie McInroy, B. of H., $5.00; A. Hagerman, B. of H., $5.00; Garrett Morton, Auditor, $503.00; Julian Pokora, 9 sheep killed, $90.00; John McGuire, 1 valuation, 2 lambs killed, $29.00; Harold McCann, 1 valuation, $3.00; Robert Wood, 2 calves killed, $120.00; David Fargey, 1 valuation, $3.00; Tweed News, printing, $7.00; S.S. No. 3-21, Trustees Req., $2,000.00; Leslie Reid, Caretaker, $10.00; Welfare, $314.27.

Council will meet again August 6, at 7.30 p.m.

Goldie McInroy, Reeve. W.J.C. Wright, Clerk.

VACATION BIBLE SCHOOL HELD AT IVANHOE

Each morning this past week from 9 a.m. to 11 a.m., twenty-six children attended Vacation Bible School in Ivanhoe Town Hall. Assisting Miss Lorena Campbell who works under the Bible Club Movement Inc. and lives in Marmora, were eight workers and teachers from Beulah United Church Sunday School.

It was encouraging to see the children return each morning through intense heat wave and show such enthusiasm as Miss Campbell so ably portrayed the gospel message from the Word of God with flannelgraph lessons, missionary stories, and songs. There was also time spent in games and handcraft.

Miss Campbell also conducted closing program which was held in Beulah United Church, Sunday, July 7th, at 10.30 a.m. with parents, children and workers attending. The program included the children reciting their memory verses and singing the songs they had learned, and also the Bible lesson was given as it was heard each morning. The Vacation Bible School was brought to a close by the children receiving their awards and certificates for memory work learned.

The teachers feel that it was a profitable week well spent and that the Lord's presence was with them, and they trust the children will benefit from the Word of God hidden away in their hearts.

Miss Campbell is conducting Vacation Bible School from 6.30 p.m. to 8.30 p.m. this week, in the Orange Hall, Madoc. Everyone from 3 years of age up, is welcome.

GORDON BATEMAN KILLED AS CNR TRAIN HITS TRACTOR

A speeding Toronto-Montreal passenger express train, delayed by weekend traffic killed a section man on a CNR level crossing outside Belleville last Friday.

Instantly killed as he trimmed weeds on the right-of-way was 47-year-old Gordon Harold Bateman, 163 Yeomans Street, Belleville.

Police believe his tractor, hauling a weedcutter may have stalled near the intersection and that Mr. Bateman, an assistant section foreman with the CNR since 1942, had halted the machine for running repairs.

He was hit as he climbed back on the tractor. Minutes before he had been cutting weeds along the right-of-way, a job he usually performed each year. It's believed the tractor had temporarily broken and he had just located the trouble's source when the express rushed down on him.

Wreckage was scattered over a thousand feet from the scene.

Officials said the train was running slightly late because of heavy holiday traffic. The accident further delayed the express about an hour.

Mr. Bateman was the son of Mrs. Jane Bateman and the late Edward Phillip Bateman and was born in Belleville.

He was a member of St. Thomas Anglican Church and belonged to the I.O.O.F. Lodge No. 81, and the Brotherhood of Railway Maintenance Employees.

He had worked for the CNR for 22 years, going to Belleville from Bannockburn 18 years ago.

He is survived by his wife, the former Betty Andrews, two sons, Wilfred Thomas and Douglas G. A., both of Belleville; a half brother, Dean Shaw, of Eldorado, and two sisters, Miss Nona Shaw, of Belleville, and Mrs. Donald (Barbara) Gryce, also of Belleville.

The funeral was held on Monday afternoon from the John R. Bush Funeral Home to Eldorado United Church where service was conducted by Rev. Everett P. Smith of Christ Church.

Interment was in Eldorado cemetery.

Saturday evening members of IOOF Lodge, No. 81, conducted a service with Douglas Simpson and Alvin Miller officiating.

Honorary bearers were: Earl Adams, Ronald Bonsor, Alvin Miller, George MacDonald, Bert Binsted, Lyle Mater and Wilmot Rose.

Active bearers were: H. G. McKay, Bert Tapp, Thomas Lloyd, George Duffin, Percy Johnston and Daniel Tripp.

SIDNEY TOWNSHIP TAKES HONOURS AT FIELD DAY

Hastings County Junior Farmers held their annual field days on July 1st, at the OSD. It opened with ball games between Sidney and Rawdon boys and girls. The Rawdon boys defeated the Sidney boys and the Sidney girls defeated the Rawdon girls. The play-offs were held at 7 p.m. with Rawdon boys defeating the Madoc boys and the Madoc girls defeated the Sidney girls.

Track and field events were held in the afternoon. The trophy for top boy athlete went to Bill Vermilyea of Thurlow. Top girl athlete award was won by Joan Vandervoort of Sidney.

The square dance competition was held at night with Sidney placing first, Thurlow second and Rawdon third.

The caller for the winning team was Rosemary Bush. On the team were: Beverley Clapp, Nancy Wright, Joan Vandervoort and Sharon Lewis. The boys were Allan Hitchon, Francis Frost, Wayne Moore and Carl Loney.

Sidney township won the field day, having obtained the highest number of points.

Miss Nancy Reynolds of Sidney was chosen Miss Hastings at this event.

WON TRANSISTOR TAPE RECORDER

E. Carson, of R.R. 2, Picton, was the holder of the lucky ticket on a transistor tape recorder, sponsored by the Madoc Ball Club.

The draw was made Wednesday evening, July 10th, at the game between Stirling and Madoc.

EVANGELISTIC TEAM TO VISIT MADOC

The people of Madoc and district will have an opportunity to hear an outstanding evangelistic team this Sunday in the person of the Rev. John Parschauer and his daughters, Sharon and Donna. Mr. Parschauer, who is a brother-in-law of the Rev. R. A. Sinclair, of Madoc, is Director of the German Missionary Fellowship. In the last twenty years he has organized three Bible Schools, one in New Brunswick and two in Germany.

In his evangelistic work he has been greatly helped by Sharon and Donna, who have been singing together since they were little tots. They have sung over many radio stations, including the powerful Radio Luxemburg in Europe and HCJB in Ecuador, and have made a number of recordings. During the last six months the Parschauers have held meetings in South and Central America, the United States and Canada.

The three younger Parschauer children, John, Darlene and Kenny, have been attending the Madoc Schools since the beginning of the year.

Mr. Parschauer will speak and the girls will sing at special services in St. Peter's Church at 11.00 a.m. and 7.30 p.m. The public is cordially invited.

MADOC TEACHER TAKING SUMMER REFRESHER COURSE

Mary V. A. Cox, of Madoc District High School, is among the more than 20 Grade 13 teachers from secondary schools throughout Ontario who have been taking the Summer Refresher Course sponsored by the Ontario Secondary School Teachers' Federation, at Lawrence Park Collegiate Institute in Toronto.

This is the ninth year for the summer course, which since its inception has attracted more than 1,500 secondary school teachers. The teachers, who are the "students" at the summer school, take instruction from their colleagues who have been selected for "recognized competence in their fields." Director of the course is William Noble, vice-principal of Lawrence Park Collegiate.

This year's course has been entirely for Grade 13 teachers, in recognition by the profession of the increasing complexity of teaching and subject matter at that level. Subjects covered are Algebra, Trigonometry, Biology, Chemistry, English, French, Latin and Physics.

Fee for the course is nominal, with the bulk of the cost being carried by the Ontario Secondary School Teachers' Federation. According to Mr. Noble, "OSSTF considers the cost a worthwhile investment, as it serves to increase teaching competence and keeps the profession abreast of the latest developments in text books and teaching techniques."

A certificate of course completion is given to each teacher attending. A steadily increasing number of boards of education throughout Ontario are recognizing the certificate as a mark of additional qualification, Mr. Noble said.

"ORANGE WALK" IN BANCROFT THIS SATURDAY

The village of Bancroft will be host to more than 50 lodges on Saturday as Orangemen from the two counties of Hastings and Prince Edward observe the 273rd anniversary of the Battle of the Boyne.

The celebration of the "glorious 12th" in Bancroft will be the only "walk" in the two counties this year.

The Bancroft Lodge and the County Lodge of North Hastings are sponsors of the combined county celebration.

So on Saturday all roads in the district will lead to Bancroft where district lodges will "walk" to celebrate the Battle of the Boyne back in 1690.

A warmed, lightly greased measuring spoon assists with the measuring of syrups, say Home Economists at Macdonald, Guelph.

LIBERAL LEADER TO VISIT MADOC DURING SUMMER TOUR

The Leader of the Liberal Party in Ontario, John J. Wintermeyer, Q.C., M.P.P., will travel in several counties of Eastern Ontario on a four-day summer tour.

Mr. Wintermeyer says the purpose of the tour is to permit farmers, small businessmen and other citizens in the area to present to him the problems they are facing as well as to acquaint himself with conditions in all parts of the Province. The tour is one of a series the Liberal Leader is undertaking throughout numerous parts of Ontario during the summer months.

Mr. Wintermeyer will begin his tour Monday, July 15th, at Cobourg. On that day he will also visit Grafton, Colborne, Brighton, Campbellford, Stirling and Batawa. He will attend a dinner that evening in Trenton.

Tuesday, July 16th, he will visit Carrying Place, Consecon, Wellington, Bloomfield, Sand Banks, Picton, Deseronto, Napanee and Bath.

Wednesday, July 17th, he will tour the provincial riding of Frontenac-Addington and will spend the night at Sharbot Lake.

Thursday, July 18th, Mr. Wintermeyer will continue his tour of Frontenac-Addington and return to Toronto with stops at Madoc, Marmora, Havelock and Norwood.

TRINITY U.C.W.

The joint meeting of the two units of Trinity United Church Women was held in the Church on June 25th in the form of a pot-luck supper. There was a fair attendance and the business was conducted by the President, Miss Olive Ashe. The minutes of the previous meeting were read by Miss G. Raney.

Mrs. Chas. Derry conducted the worship service. The program was in charge of Mrs. Roy Taylor. She showed coloured slides of their trip to Nassau and Mexico, and concluded with some coloured slides of scenes in and around Madoc. The latter compared very favourably with those of other countries. Mrs. Geo. S. White expressed the appreciation of the group to Mrs. Taylor. The benediction closed the meeting.

COMING EVENTS

GUNTER PICNIC — SUNDAY, July 14th, at Crystal Beach, Madoc. 27-2

The Madoc W.I. will meet July 19th at the home of Mrs. Ford Tumelty. For rides meet at Mrs. Tanner's at 1.30 p.m. 28-1

55th WEDDING ANNIVERSARY

Mr. and Mrs. Arthur Brownson, of Eldorado, will be "At Home" to their friends and neighbours from 2 to 5 and from 7 to 9 p.m. on Sunday, July 14th, on the occasion of their 55th Wedding Anniversary.

ENGAGEMENT

Mr. and Mrs. George Gordon, Queensboro, announce the engagement of their daughter, Lorraine Roberta, to John Frederick Devolin, son of Mr. and Mrs. Ogle Devolin, Madoc. The wedding will take place on Saturday, July 20th, 1963, at 2 o'clock in Queensboro United Church.

ENGAGEMENT

Mr. and Mrs. Ward Howard, R.R. 3, Madoc, wish to announce the engagement of their youngest daughter, Gayle Lydia, to John Robert Trenear, son of Mrs. Robert Trenear and the late Mr. Trenear, of Stirling. The marriage is to take place at the home of the bride on Saturday, July 20th, 1963, at 2 o'clock.

ENGAGEMENT

The engagement is announced of Miss Phyllis Eileen Plane, daughter of Mr. and Mrs. Melville Plane, of Belleville, R.R. 5, to Clifford Ernest Anderson, son of Mr. and Mrs. Ernest Anderson, of Madoc, Ont. The marriage is to take place on August 17th, 1963, at 2.00 p.m., in Christ Church, Belleville.

Used 21" T.V. Sets

— $21.00 AND UP —

General Electric Console ..... $21.00 — $1.00 an inch
Motorola Mantel and Base .... $59.95 — Overhauled
Admiral, on Rotary Base ..... $69.95 — Overhauled
Sylvania Mantel ..... $79.95 — Overhauled
Sylvania, like new ..... $109.95 — Overhauled
Dumont - New Picture Tube .. $119.95 — Overhauled

And Many More Bargains !

All Overhauled Sets with Month Free Service

Pigden's Radio & T.V.

Extra Special

5 ONLY MEN'S SUMMER SUITS

In light Sand Shade, with two pair of Pants.
Sizes 36, 38, 40 — Regular price 29.50

SPECIAL CLEARANCE — $19.50

Just Arrived

30 PRS. MEN'S BROWN WORK BOOTS

6" Top with heavy Cork Sole, Outside Counter
EEE Width

SPECIAL VALUE — $8.75

Geo. West

MEN'S and BOYS' WEAR

St. Peter's Presbyterian Church

Special Services

Sunday, July 14th

11 a.m. and 7:30 p.m.

SPEAKER: REV. JOHN PARSCHAUER

Director German Missionary Fellowship

MUSIC: Sharon and Donna Parschauer, Radio and Recording singing since they were little children.

Plaza - Marmora

SHOW TIMES — MON. THRU FRI. - 8.15 SAT. — 2.00, 7.00, 9.00

NOW PLAYING

UNAVOIDABLE CHANGE OF PROGRAMME

"ISLAND OF LOVE"

(C'Scope and Color)

Robt. Preston, Tony Randall, Georgia Moll

Girls, Gags and Gangsters in the romantic islands of Greece.

NEXT MONDAY, TUESDAY, WEDNESDAY

"A GIRL NAMED TAMIKO"

(Tech.) (Adult Entertainment)

Laurence Harvey, David Niven, Martha Hyer

There aren't any rules in Japan that can't be broken - particularly about love.

NEXT THURSDAY, FRIDAY, SATURDAY

"MY SIX LOVES"

Debbie Reynolds, Cliff Robertson (Tech.)

A harum-scarum farce comedy of a glamorous acrtess who takes charge of six lonely waifs. A perfect movie for the whole family.

Plaza Theatre Calendars available at Madoc 5c to $1.00 Store

Sugar and Spice

By Bill Smiley

Why do Canadians drink so much? Each year the black line on the boozing chart inches higher, and we are told the horrifying fact that every man, woman and child in this country puts away 16 gallons of hooch and 84 gallons of beer, or some such.

Now I know that while you may drink that much, Aunt Mabel, I don't and my kids don't and I doubt whether their grandmother does, so somebody is really knocking back the stuff.

Who is the culprit? The villian is not the Canadian temperament, but the Canadian weather.

For eight months of the year we are adjured at every turn to have a nip to keep out the cold. During the other four months, we slosh it down by the bucket to beat the heat. Like right now. At this very moment, at 5 o'clock on a July day, the mercury past 90, it is horrifying to speculate on the number of Canadians who are lolling in their back yards, or at a cottage, or on a beach, or in an air-cooled bar, clutching a cold beverage. And getting steadily hotter.

* * *

I find it difficult to criticize them. I've just been through one of the worst weeks in my life, in the middle of the worst heat waves of the summer, and I feel nothing but sympathy for those who turn to drink in the hot weather. I have been building a picnic table.

The Old Battleaxe has been niggling about one for a couple of years. All through February and March she kept seeing them advertised at low, low prices. I wasn't interested. First, I wasn't in the mood for picnic tables while I was shovelling snow in every daylight hour to spare. Secondly, the tables were all of the type that you have to put together yourself, and I had had enough of that caper.

In my time I have put together everything from baby's cots through prefab cupboards and unpainted bookcases to backyard swim pools. Inevitably, the baby's cots have turned out looking like bookcases and the swimming pools like baby's cots.

Screws never fit. Boards are warped. The plans, which tell you with a sneer that any half-wit can put this thing together, are invariably put together by half-wits.

Result: I go into a deep, flaming, unadulterated fury. My wife dances gingerly around, just out of reach. The kids quietly go into another part of the house and turn the radio on full volume.

* * *

Ignoring the debacles of the past, I decided to humour The Heckler, buy her a picnic table, and wrestle it together. But suddenly, we found, all those hot bargains had vanished. Picnic tables had soared in value:

"The heck with this," my wife said. "We'll do it the economical way."

We went to the mill, where they cut out the planks and toobefores, I think they call them. I was a little relieved that she didn't want me to chop a tree and make my own planks. Lumber was only $19.95. Saved six or seven dollars already. They didn't have any of the regular plans for picnic tables, but they had a plan for a kiddies' table, and the fellow said it was the same principle.

Using tried and true methods, I did not set to work. I called a couple of husky young confreres and told them to drop around for an ale. I just happened to have a couple of spare hammers when they arrived. I claimed I had asked them around for a nail. Three hours, a dozen ales and a hundred nails later, we had various pieces of lumber nailed together, none of which seemed to have any connection with the pieces left over. My helpers quit and went swimming.

Undaunted, I played my next card. Called another friend, an expert in woodworking, and asked him to loan me some tools. Cunningly, when he arrived, I begged him to show me a bit of his skill, mentioned how smart his kids were and spoke of his wife's charm. Within an hour, he had the thing standing up. He told me how to finish it, and left.

I started to put in a screw nail. The table began to sway like a shot stallion and the whole ruddy structure collapsed on my left instep with a heart-rending rumble. Hopping swiftly, I got out the axe and was about to administer the coup de grace but my wife and kids grabbed me around the legs and hung on.

I got the expert back, bribed him with cold drinks, and he fininshed it. There are about 1,300 nails and bolts and screws in it, but it stands tall, a monument to sheer ingenuity.

Got my daughter to paint it at 50 cents an hour. Lumber, hardware, beer for the bunglers, gin and tonic for the expert, stain and varnish and wages for the painter, and a doctor's bill for a bashed foot brought the total to about $43.

On July 3rd, the 4-H Agricultural Club members of Hastings County had the opportunity of touring the Federated Colleges at Guelph, when they were opened for such tours. One hundred and eleven members from Hastings, as well as several bus loads from Haldimand and Wentworth counties were present.

Dean N. R. Richards welcomed the 4-H members on behalf of the President, Dr. J. D. MacLachlan, and explained the courses offered at the three colleges. At the Ontario Agricultural College a four-year course is offered leading to the Bachelor of Science in Agriculture; and, a Master of Science in Agriculture, a post graduate course. A two-year Associate Diploma in Agriculture is offered to those interested in farming and who do not have their Grade 13 standing. At the Ontario Veterinary College, the degrees offered are Doctor of Veterinary Medicine, Master of Veterinary Science, Doctor of Veterinary Science, Diploma in Veterinary Public Health, and a Diploma in Bacteriology. At the Macdonald Institute, the girls are offered a four-year course leading to the Bachelor of Household Science degree. All of these three colleges are affiliated with the Toronto University, and the degrees are conferred by it.

In the afternoon the members had conducted tours of the Ontario Veterinary College, where they saw operations being performed on large and small animals, as well as the knnels, the barns, the x-ray room, and some of the laboratories. At the O.A.C. in the Animal Science Department they had Dr. Gordon K. Macleod (former summer assistant in Hastings) explain the work of the department, and they saw the dairy barns. In the Crop Science Department they went on a field tour to see the fall wheat breeding plots. Here the developing of new varieties was explained to them.

A tour of the campus and a tour of the Physical Education Building where they saw the three basketball court gymnasium, the olympic size swimming pool, the skating rink, the curling rink, the gymnastic court and the various reception rooms, completed their visit.

The Eldorado and Madoc Missionary Society held their June meeting in the Standard Church, Madoc, on Thursday evening with twenty-three present. Mr. James Bronson opened the meeting by singing hymns 325, "He Leadeth Me," and No. 111, "Throw Out the Life Line," followed by prayer by Mr. Lough and a reading by Mr. Lough. The Woods children sang "Precious Memories." The minutes of the last meeting were read by Mrs. Woods and collec- meeting.

ED KRAMP
Specializing in Shocks and Mufflers
Your supertest Dealer Dial 473-4268

WOODLEY FURRIERS
273 FRONT STREET - BELLEVILLE
COLDSTORAGE - FUR CLEANING
REPAIRS - MODERNIZING
59th YEAR OF SERVICE IN BELLEVILLE
WO 2-4911

Dead Stock Service
WE PAY $5.00 FOR DEAD ANIMALS - 1,000 lbs.
PLUS $1.00 CWT. ON ADDITIONAL WEIGHT.
According to Condition.
Small Animals removed Free.
PHONE COLLECT PETERBOROUGH 742-8827
Trent Dead Stock Disposal
Lic. No. 177-RP-63

Insurance Agency
General Insurance
Toronto-Dominion Bank Bldg.
MADOC, ONTARIO
W. J. NAYLER
GENERAL INSURANCE
Toronto-Dominion Bank Bldg., Madoc Dial 473-2473

Dead & Disabled Farm Stock Wanted
HIGHEST CASH PRICES — PHONE COLLECT
NORWOOD 639-5887 or TWEED 478-6585
B & D DEADSTOCK SERVICE
ELSON and LAUTENBACH, Prop.
LICENCE 276-C-63

MODERNIZE YOUR KITCHEN NOW WITH THIS 'Superior' Automagic GAS RANGE
by Moffat
For newest automagic features, smarter styling *and* superb cooking results, modernize your kitchen with a Superior Range.
Everything is automatic on today's Propane Ranges. 1001 instant heat settings . . . automagic controls that cook, bake or broil food perfectly! . . . Clean, cool, fast, economical!

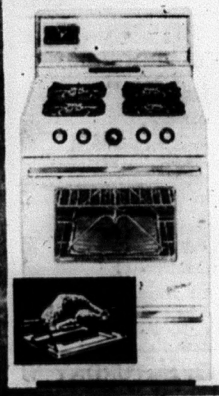

Visit your Superior Modernization Specialist. He'll show you how this new, exciting Moffat Range can make your new kitchen "a dream come true".
FREE ROTISSERIE
plus installation *and* automatic delivery service for less than
$2.00 PER WEEK
'Superior' PROPANE LTD.
1216 Division St., Kingston LI 6-6141
No. 28 Hwy. N., Peterboro OL 2-3323
No. 28 Highway South 535
Trent Rd., Belleville WO 8-7694
Coboconk, Ont. 454-3491
FOR HEATING... COOKING... DRYING TOO! SUPERIOR IS AUTOMAGICALLY BEST FOR YOU!

Let yourself go ACADIAN

Models illustrated, top to bottom, left to right: Beaumont Sport Deluxe Sport Coupe; Beaumont Sport Deluxe Convertible; Invader 4-door Station Wagon; Canso 4-door Sedan.
A GENERAL MOTORS VALUE

FRESH FRISKY FUNCTIONAL
FAMILY FAVORITE from GENERAL MOTORS
Want a car with fresh, sparkling style? Then see Acadian's Body by Fisher beauty! If you desire the generous room a growing family needs, Acadian's your perfect pick. And should performance be your first love, Acadian plans to please with a 4 or 6 that are both jack-rabbit quick in acceleration. Price? Acadian has one of the lowest. So don't wait another day . . . let yourself go Acadian right away!
Let yourself go to your ACADIAN-PONTIAC-BUICK DEALER'S today!
A-15630
CHAS. M. DERRY
PHONE 473-4229

CONGRATULATIONS

HASTINGS AND PRINCE EDWARD

Your P.S.I. Sponsored Hastings and Prince Edward Community Health Plan Has Already Reached Its Objective

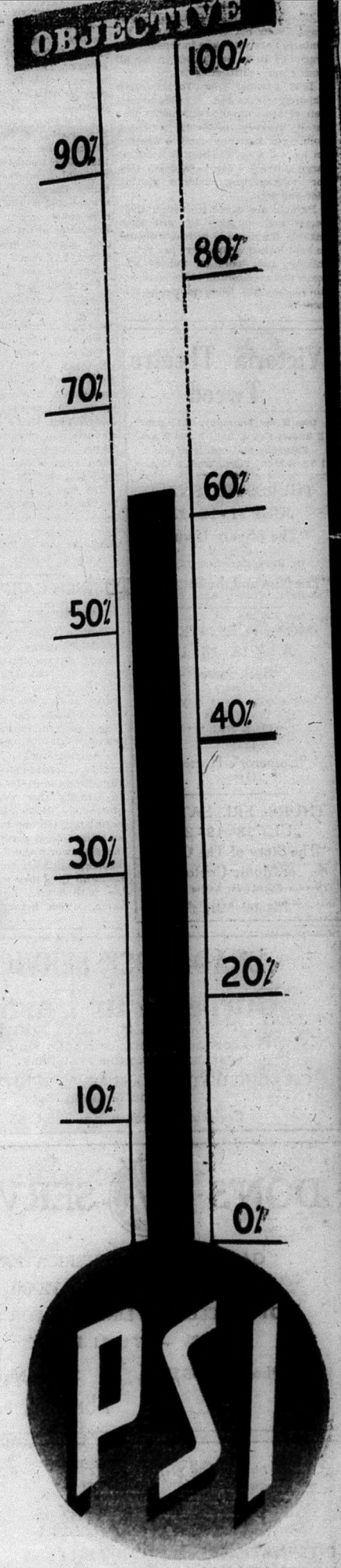

Note These Features:

- FIRST Call Coverage
- NO Limit to the Number of Necessary Medical Visits in Home, Office or Hospital
- NO Limit to the Amount of Service You Receive
- NO Claim Forms
- NO Age Limit
- NO Exclusion for Chronic or Pre-Existing Conditions
- NO Medical Examination

REMEMBER:

The Enrolment Closes Soon

VISIT ONE OF YOUR COMMUNITY HEALTH PLAN INFORMATION CENTRES

BELLEVILLE	346 Front Street	WOodland 2-4553
TRENTON	36 Dundas Street West	EXeter 2-3885
PICTON	310 Main Street East	GReenwood 6-2488

BY ENROLLING NOW YOUR COVERAGE WILL BE EFFECTIVE AUGUST 15

INSPECT HOME FOR SUFFOCATION TRAPS

The July 4th deaths of two Ontario boys in an old trunk have led the Ontario Safety League to repeat their warnings to be on the watch for all such empty suffocation traps.

Last summer four Toronto area children suffocated in old unused refrigerators around their homes. The latest tragedy involving a trunk points out that any chest - whether an icebox, a cedar chest, a trunk or large suitcase - can be a death trap for unsuspecting children playing hide-and-seek.

Parents are urged to inspect their homes and property for any such hazards. Trunks and suitcases should be kept locked where there are young children, and doors of unused iceboxes and refrigerators should be removed whether being store or discarded.

Victoria Theatre
Tweed

One Show Thursday, 8.15 p.m.
2 Shows Fri. & Sat., 7 and 9 p.m.
Saturday Matinee, 1.30 p.m.
1 Show Mon., Tues., Wed., 8.15 p.m.

THURS., FRI., SAT. —
JULY 11 - 12 - 13
"The Mighty Ursus"
(Tech.)
Ed Fury, Christina Cajoni
"The Nun and the Sergeant"
Robt. Webber, Anna Sten

MON., TUES., WED. -
JULY 15 - 16 - 17
"Back Street"
(Tech.)
John Gavin, Susan Hayward, Vera Miles
"Slick Chick"
(Tech.)
"Emperor's Horses"
(Tech.)

THURS., FRI., SAT. —
JULY 18 - 19 - 20
"The Story of The Count of Monte Cristo"
Yvonne Furneaux, Louis Jordan
"Master Minds"

HASTINGS DAIRY PRINCESS COMMITTEE IS SELECTED

At a meeting of the dairy commodity groups the 1963 Hastings County Dairy Princess Committee was selected. The work of this committee is to co-relate the activities and prepare for a Dairy Princess Competition in Hastings County.

For the past few years each county has selected a farm girl as Dairy Princess for that county. Each of these then competed at the Canadian National Exhibition for the Ontario Dairy Princess award. These girls are selected on the ability not only to milk cows correctly but also on their knowledge of the dairy industry, their own acquired knowledge through school, 4-H, Junior Farmers, Church, community, and their personality.

The committee agreed that if the Belleville Agricultural Society is still willing to have the competition for Hastings County held during the Fair, it would be held there.

The prizes will be similar to that of other years. Hastings Dairy Princess will receive her crown, her uniform, a free trip to the C.N.E. where she competes for the Ontario award, plus $15.00 cash. Those who compete and receive a score of over 80 per cent receive $10.00, and if the score is 75 per cent to 79 per cent the prize will be $5.00.

The financing of this competition is through the kind donations of those interested in promoting the dairy industry, and all donations should be sent to Mr. Douglas Harry, Trenton, R.R. 5.

FRENCH CARMAKERS WHEEL IN

Despite Canada's new "banana-republic" image in Europe, two French automobile makers are still going to establish factories in Canada, reports Clive Baxter in The Financial Post. Making arrangements for Canadian car production are Regie Renault, of Paris, one of the world's largest automakers, and S.A. des Automobiles Peugeot, of Sochaux, world's second-oldest car-making firm. Both companies have sent teams to Canada this year to examine prospects. Both companies are negotiating tax and tariff concessions with the federal government to make the step worthwhile. Watch for announcements soon from Ottawa and Paris. In this, they will be following the path blazed by Sweden's A.B. Volvo, which arranged temporary traiff exemptions to help it start assembling cars at Dartmouth, N.S., last month. Where the French companies will set up production facilities in Canada is in the air.

MADOC GIRL RETURNING TO CANADA

Miss Lamoine Post, a teacher at the Canadian Department of National Defence School at Metz, France, for the past two years, will return to Canada this summer to take up duties at Anson Park School, Scarborough.

Miss Post is the daughter of Mr. Elgin Post, R.R. 1, Madoc.

The DND school system was established to provide education to Canadian standards for dependants of personnel serving with Canada's NATO forces in Europe. The RCAF Air Division has schools at each of its four wings in France and Germany besides the General Navereau School at Metz.

The 200 plus teachers are selected from applicants throughout Canada to fill posts at the schools. The selection is normally for a two year appointment and there is no scarcity of applicants.

During their tour of duty in Europe very few teachers miss the opportunity for travel during school vacations and long weekends.

FEATURES GALORE! ECONOMY PRICED!

Model DA-10C-62
9.60 cu. ft. net capacity

Famed Frigidaire Dependability —plus:
- 54-pound across-the-top Freezer Chest.
- Big Porcelain Enamel Hydrator.
- Sliding Chill Drawer for fresh meats!
- Storage door holds more.

ONLY
$2.50 a wk.

Wilson Refrigeration
Tel. 473-2368 — Madoc
FRIGIDAIRE
PRODUCT OF GENERAL MOTORS

DEAD STOCK SERVICE
Burrett Fur Farms
WE PAY CASH FOR DEAD & CRIPPLED FARM ANIMALS ACCORDING TO SIZE AND CONDITION.
SMALL ANIMALS REMOVED FREE.
Call LONG DISTANCE and Ask for ZENITH 66550
(NO TOLL CHARGE)
Collector's Licence No. 226-C-63

DON'S BA SERVICE

GAS — OIL — LUBRICATION
ACCESSORIES — STOVE OIL
MOTORS CLEANED LIKE NEW FOR $5.00
OPEN — 7 to 11 DAILY
Phone 3-2355 Days 3-4244 Nights
DON ASH, Proprietor.

CLEARANCE ON HAY EQUIPMENT

INTERNATIONAL 45 PTO BALER	$595.
INTERNATIONAL 46 PTO BALER	$995.
CASE 133 PTO BALER	$995.
NEW HOLLAND 66 PTO BALER	$795.
NEW HOLLAND 66 ENGINE BALER	$795.
COCKSHUTT PTO BALER, 3 yrs. old	$995.
COCKSHUTT NO. 5 PTO RAKE	$195.
FORD 3 PT. PTO RAKE	$195.
NEW HOLLAND 3 PT. RAKE, New	$495.
NEW HOLLAND TRAIL RAKE, New	$550.
BALE STOOKER, Like New	$150.
CUT DOWN WAGONS	$15.

Ketcheson Farm Equipment
FOXBORO — ONTARIO

keep in touch via CADRE Citizens Band 2-way radios

Dependable, low cost 2-way communications between your car and home base (office, home, business).
- Messages come in clearly up to 20 miles from your home base.
- Compact — takes up very little leg room in your car.
- 5 watts of power, maximum allowed for Citizens Band.
- No examination needed for license.

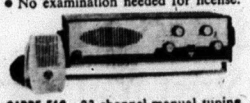

CADRE 510 - 23-channel manual tuning. 5 watts, 5 channels, CADRE 515 same as 510 less manual tuning.
For a free demonstration contact:

Pigden's Radio and TV

CANADIAN TIRE CORP'n

COOK-OUT VALUES

28.88
FAMILY SIZE
23 x 16 inch
COOKING AREA

Deluxe Wagon-Type BARBECUE
60-cycle motor with adjustable spit, forks grid and pivot Hood provides uniform cooking and large warming oven Hooks for utensils on side. Extra shelves for spices, etc. 2-easy-roll rubber tire wheels. Chinese-Red and Charcoal-Grey finish.

WAGON-TYPE BARBECUE
Has large cooking area with round windbreak hood. 60-cycle motor with fully adjustable spit. 2-rubber tire wheels. Chinese-Red and Charcoal-Grey 18.95

24-inch Motorized BARBECUE
Wrap around hood shields off wind, saves on fuel. Chrome plated spit has adjustable forks; holds meat securely, turns evenly. Smart coppertone finish 14.88

18-inch Adjustable BARBECUE
Ratchet raises or lowers grill to give you perfect temperature control. 18" diameter cooking surface. Sturdily constructed, removable steel legs 4.98

COOL BUY 2.88

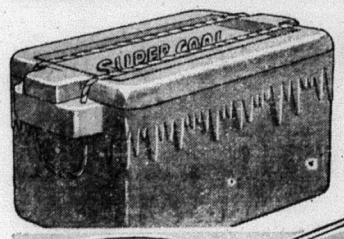

Portable ICE CHEST
Lightweight ice cooler for all your refrigerated foods. Thick polystyrene construction ensures cold contents. Sky blue color with matching braided plastic handle. 17 x 11½ x 11½" 2.88

49
ICE BUCKET
Sturdy polystyrene, keeps ice for hours 8½"diam. 7" high.

A. CHILL-CHEST REFRIGERATOR
Insulated to give full protection to perishable foods. Keeps beverages cold. Locking handles. 10 x 18 x 13½" high 13.69

B. COOLER JUG
½ Gal Attractive 2-tone polystyrene jacket with thick glass liner inside. "Flip top" spout 2.19

C. PICNIC JUG
Convenient way to take along hot or cold drinks. Liquid tight and leakproof. Easy pouring spout. 1-gal. 4.59

D. VACUUM BOTTLE
Positive, leakproof closure. 1-pint size Smart red and silver color 1.49

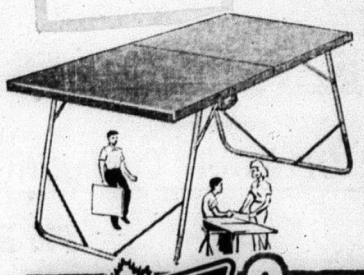

Folding PICNIC TABLE
Sturdy metal construction, zinc plated. Smart coppertone finish. Leg braces for rigidity. 24 x 60 x 28¾" high 10.88

5% Cash and Carry BONUS COUPONS

EASY TERMS

CANADIAN TIRE ASSOCIATE STORE
JOHN BOYD, Proprietor.
ST. LAWRENCE ST., MADOC

DO YOU HAVE THIS CARD ?

MEDICAL SURGICAL & OBSTETRICAL AGREEMENT

JOHN DOE

THIS IS TO CERTIFY THAT THE ABOVE NAMED SUBSCRIBER AND DEPENDENTS, IF ANY, AS LISTED ON HIS APPLICATION (FORM 4) ARE ENTITLED TO THE BENEFITS OF THE MEDICAL, SURGICAL & OBSTETRICAL AGREEMENT (FORM 2) SUBJECT TO THE TERMS AND CONDITIONS AS SET FORTH THEREIN PROVIDED HE IS IN GOOD STANDING THEREUNDER AND HAS SIGNED THIS CARD.

PHYSICIANS' SERVICES INCORPORATED

NOT TRANSFERABLE

GENERAL MANAGER

PHYSICIANS' SERVICES INCORPORATED
IDENTIFICATION CARD TORONTO, ONT.

AGREEMENT NUMBER	GROUP NUMBER	EFFECTIVE DATE DAY MONTH YEAR
00000000	C·E·- 1	1 , 7 1961

I AM THE SUBSCRIBER NAMED HEREIN. I HAVE RECEIVED AND READ A COPY OF THE TERMS AND CONDITIONS OF ENROLMENT TO ALL OF WHICH I AGREE.

SIGNATURE OF SUBSCRIBER

NOT VALID UNLESS SIGNED BY THE SUBSCRIBER TO WHOM ISSUED

This is a P.S.I. Identification Card

YOUR PASSPORT TO PREPAID MEDICAL CARE

Just Present Your P.S.I. Identification Card to Your Participating Physician

AND HE WILL SEND HIS ACCOUNT DIRECTLY TO P.S.I. FOR ANY ELIGIBLE SERVICES

NOTE THESE FEATURES !

- NO Age Limit
- NO Claim Forms
- NO Medical Examination or Statement of Health
- NO Exclusion for Chronic or Pre-Existing Conditions

NOTE THESE BENEFITS !

- Home, Office and Hospital, Doctors' Visits from The First Call
- Surgery
- Administration of Anaesthetics
- X-Rays

Coverage Will Be Effective August 15, 1963

For Your P.S.I. Sponsored Hastings and Prince Edward Community Health Plan

Phone or Visit One of The Community Health Plan Information Centres

Enrolment Closes August 10, 1963

BELLEVILLE
346 FRONT STREET
WOodland 2-4553

TRENTON
36 DUNDAS STREET WEST
EXeter 2-3885

PICTON
310 MAIN STREET EAST
GReenwood 6-2488

The thirty-ninth annual reunion of the Holmes family was held in Tweed Memorial Park on Saturday, June 29.

The day was fine and ninety-five members gathered together from Larder Lake, Farewell, Mich., Codrington, Toronto, Oshawa, Carp, Lakefield, Stirling, Belleville, Warkworth, Eldorado, Thomasburg, Tweed, Madoc, Marmora and Queensboro.

After a sumptuous dinner, Ed Holmes, Queensboro, president, called the gathering to order and the business meeting was held. Since there was no business meeting last year, due to rain, the minutes of the last two years were read. Letters received from Mrs. Bertha Block, Plentywood, Montana, and Mrs. Annie Bird, Oshawa, were read.

The officers for next year are as follows: President, William Lynn, Queensboro; 1st Vice Pres., John Blackburn, Larder Lake; 2nd Vice Pres., Percy Manchester, Carp; Secretary-Treasurer, Mrs. Thos. Lynn, Tweed.

One minute silence was observed in memory of George McCoy, Gertie Holmes, Maggie Manchester, Nora Holmes, Joe Brouse and Bob Brouse, who had passed away in the last two years.

Prizes from reunion were received by: — Youngest baby—Scott Glenn, son of Isabella and Cyril Shaw, Eldorado; Lady coming farthest—Mrs. Cecil Davison, Farewell, Mich.; Man coming farthest—Egbert Fordyce, Farewell, Mich.; Lady with most children present — Mrs. Lyman Holmes, Tweed; Man with biggest waistline, Mr. Wm. Holmes, Queensboro. A parcel received from Mrs. Bertha Black and Mrs. Rhoda Eldridge, was presented to different members of the Holmes family.

It was moved by Egbert Fordyce and seconded by Mrs. Wm. Holmes that the reunion send a plant to Mrs. Fred Fleming who was a patient in the hospital and unable to attend the reunion.

It was decided to have the reunion at the same place and on the same day next year.

The rest of the afternoon was spent in swimming for the younger ones and visiting for the older ones.

IVANHOE

Mrs. Jack Drysdale, of Toronto, Mrs. Norman Frank, Sharon and Lynn, of San Fransisco, and Mrs. Glen Kavanaugh and boys, of Bancroft, Miss Judy Hutton, of Stirling, Allan and Carlyle Rollins, of Cooper, were Monday evening dinner guests of Mr. and Mrs. Elymer Rollins.

Mrs. Hattie Jones, of Stirling, is visiting Mrs. A. Woods.

Miss Brenda and Master Brian Whyte, of Oshawa, are visiting their grandparents, Mr. and Mrs. Sid Reid.

Mr. Ben George, Tupperville, who has been visiting relatives here returned to his home on Sunday.

Mrs. William Shaw spent the weekend with Mrs. Blake Ketcheson, of Moira.

Mr. and Mrs. Milton Shaw, Mr. and Mrs. Clifford Mitz and Lewis were Sunday dinner guests of Mr. and Mrs. Larry Mitz of Deer Lake.

Misses Linda, Beth and Earla Smith, Bloomfield, who have spent the past week with Mr. and Mrs. Walton Reid, returned home on Saturday.

Miss Brenda Gregg, of Brighton, is visiting Mrs. Estella Reid.

Mr. Findley Dafoe, of Oshawa, visited at the home of Mr. and Mrs. Wm. Rollins on Thursday evening.

Mr. and Mrs. Harold Rowe were Wednesday evening supper guests of Mrs. Anna McMaster at her cottage at Moira Lake.

"TERRIBLE TED"
600 lb. Wrestling Bear who has had over 1,200 professional fights and never been defeated. He will make his first appearance in Madoc this Friday night, July 19th, at the Madoc Arena.

TO CELEBRATE 50th ANNIVERSARY

Mr. and Mrs. Fletcher Deline, of Sulphide, will celebrate their 50th Wedding Anniversary quietly this Sunday, July 21st. They are the parents of Mr. Thomas Deline, of Madoc.

Mr. Deline was a former resident of the Bannockburn area, while Mrs. Deline was the former Clara Forsythe, of Hungerford Township.

Mr. and Mrs. Wallace Roote, of Peterborough, spent a few days visiting Mr. and Mrs. Roy Moon and relatives in Madoc and district last weekend.

Mr. and Mrs. Leo Webb, Suzanne and Darlene returned home on the weekend from Boston, Mass., after spending the past month, Mr. Webb undergoing a serious operation at the Peter Bent Brigham Hospital of that city.

Mr. and Mrs. Alex Mutch and Alan, of Oakville, spent Monday of this week with Mr. and Mrs. Leo Webb and girls.

Mrs. Percy Keller and her sister, Mrs. Calladine, of Peterborough, left on Monday by T.C.A. for Vancouver to spend three weeks' holidays with their brother and family.

Mr. and Mrs. Burton Holland, Joanne and Mark, of Gravenhurst, returned home on Thursday after spending a few days at the home of the former's parents, Mr. and Mrs. Ward Holland, Crookston. They also called on other relatives and friends, renewing acquaintances.

Mr. and Mrs. Carl Rollins, Robert and Sheree, California, are spending three weeks at the home of their parents, Mr. and Mrs. William Rollins and Mr. and Mrs. William Ramsay, of Millbridge, and other relatives.

Mr. and Mrs. Will Rollins entertained the Rollins family at a turkey dinner on Friday evening last. The guests were: Mr. and Mrs. Fred Lucas and family, Port Hope; Mr. and Mrs. Wesley McAdams and family, Dundas; Mr. and Mrs. Harold Rollins an family, Brantford, and Mr. and Mrs. Fred Rollins and family, Cooper. Friday evening the rest of both families, friends and neighbours enjoyed a party in the school house.

CARD OF THANKS

We wish to express our heartfelt thanks and appreciation to our relatives, friends and neighbours who have given us comfort and help during this time of sorrow with beautiful flowers, messages of sympathy, calls and deeds of kindness. A special thank you to Rev. R. A. Milley, the Eldorado and Union U.C.W., O'Hara's Community, the MacKenzie Funeral Home and to everyone of Trinity United Church who contributed in any way at this time.

Mr. and Mrs. Dan Robinson
and Family.
Mrs. Herbert Spence
and Family.

DEAD STOCK SERVICE
Burrett Fur Farms
WE PAY CASH FOR DEAD & CRIPPLED FARM ANIMALS
ACCORDING TO SIZE AND CONDITION.
SMALL ANIMALS REMOVED FREE.
Call LONG DISTANCE and Ask for ZENITH 66550
(NO TOLL CHARGE)
Collector's Licence No. 226-C-63

Insurance Agency
General Insurance
Toronto-Dominion Bank Bldg.
MADOC, ONTARIO
W. J. NAYLER
GENERAL INSURANCE
Toronto-Dominion Bank Bldg., Madoc Dial 473-2473

DON'S BA SERVICE
GAS — OIL — LUBRICATION
ACCESSORIES — STOVE OIL
MOTORS CLEANED LIKE NEW FOR $5.00
OPEN — 7 to 11 DAILY
Phone 3-2355 Days 3-4244 Nights
DON ASH, Proprietor.

Victoria Theatre
Tweed
One Show Thursday, 8.15 p.m.
2 Shows Fri. & Sat., 7 and 9 p.m.
Saturday Matinee, 1.30 p.m.
1 Show Mon., Tues., Wed., 8.15 p.m.

THURS., FRI., SAT. —
JULY 18 - 19 - 20
"The Story of The Count of Monte Cristo"
Yvonne Furneaux, Louis Jordan
"Master Minds"

MON., TUES., WED. -
JULY 22 - 23 - 24
"The Spiral Road"
Burl Ives, Rock Hudson, Gena Rowlands
"Zoom at the Top"
(Tech.)

THURS., FRI., SAT. —
JULY 25 - 26 - 27
"That Touch of Mink"
Cary Grant, Doris Day
"Sock-A-Doodle Doo"
(Tech.)
"Wild Water Champs"
(Tech.)

ED KRAMP
Specializing in Shocks and Mufflers
Your supertest Dealer Dial 473-4268

CANADIAN TIRE CORP'N
"BIG TOP" VALUES

HIKERS' WALL TENT 19.95
SLEEPS 2 IN COMFORT
EASY TERMS
CAMPING FUN—SPECIAL FEATURE!
A new low price for a real quality tent. Sleeps two comfortably. Heavy 7½-oz. water repellent sky-blue drill. Folds compactly for easy carrying. Steel poles and pegs included. 6x6'; 2' walls. 19.95

A. Picture Window TENT
Sleeps 4 or 5. High 5½-ft. sidewalls give more living space. Sewn-in floor. Windows and Dutch door have nylon screens and storm flaps. Poles and pegs included. With canopy. Sky-blue. 9 x 12-ft. 89.95
9x9-ft. less canopy 76.50

B. TOURIST TENT
Single center pole style. Sleeps 3 in comfort. Sewn-in floor repels dampness. Heavy 10-oz. duck roof. Dutch door with screen, full-length zipper opening. Forest-green roof & buff-coloured walls. With steel poles and stakes. 9x9x7' high 37.98

C. TEE-PEE
4-sided Teepee, 6' high, 36 sq. ft. of floor area. Buff-colored, with Indian-head design; water repellent. Steel pole and pegs included. 7.98

D. PUP TENT
Ideal for 'scouting' trips—sleeps two. 5-ft. wide; 6-ft. long; 3½-ft. high at center. Put up or take down in minutes. Poles, ropes, stakes included. 7.85

A. "AUTO-POTTY"
A portable commode for campers and hunters. Folds to 1½" flat. Includes 6 disposable plastic bags. 4.95

B. DUNNAGE BAG
Heavy weight olive drab duck. 8 grommets with draw-string. Roomy 14 x 36-in. size 1.89

C. Deluxe Folding Stool
Rugged, light weight. Steel tubular frame, zinc plated. Colorful canvas seat. Folds flat 1.75

D. "More-Heat" TENT HEATER
Safe, clean flameless heat. Burns 4 to 7 hours on one filling. Approx 9" high and 8½" diam. 13.75

E. STEEL AXE
For many uses around the campsite. Solid steel, chrome finish. 13½" overall .. 1.89

F. WATERPROOF YOUR TENT
For use on tents, tarps, etc. 1 Imp. qt. ..... .89

A. FOLDING CAMP COT
Lifts you off the rough ground, away from dampness. Strong metal frame, white duck cover. 6.69
Cot Mattress, padded. Cotton cover. 24x72" 3.99

B. DELUXE CAMP BED
Safari-style, with carrying case. Durably constructed. Tubular steel frame, silver-tint finish. Green duck cover. 72 x 23 x 7" high 10.95

C. "Big Scout" SLEEPING BAG
Royal blue Rayon cover, fawn-colored kasha inner lining. Wool and cotton filling for greater warmth. Full-length zipper. 30x72" 6.75

NEW BLACK WATCH DESIGN
RUBBER CONSTRUCTION
AIR MATTRESS 8.65
Pillow-style mattress. Reinforced mildew-proof rubber. Level surface for added comfort. Inflate by mouth or pump. 32 x 76" deflated. A Canadian Tire exclusive.
D. "Tall Boy" model. 32" x 80" deflated. Similar to above 11.75

EXTRA: 5% Cash and Carry BONUS COUPONS
CANADIAN TIRE CORP'N
CANADIAN TIRE
ASSOCIATE STORE
JOHN BOYD, Proprietor,
ST. LAWRENCE ST., MADOC

SUGAR and SPICE

By Bill Smiley

Some people are addicted to drugs, others to drink, some to the weed, others to women. Teachers are addicted to summer courses. Why?

Ask a teacher and he'll tell you, "To improve my professional competence." Ask the chairman of the school board and he'll tell you, "So he can demand more money." Ask the teacher's wife, if you want the real truth: "So he can get down to the city there and have a big time running around and living it up while I'm stuck here at home with the kids." They're all equally right.

That's why I've been taking a refresher course in English. And don't think it hasn't been refreshing. It started off in rip-snorting style and the pace hasn't let up for a minute. Girls, drink, bawdy conversation and wild reunions with old comrades.

I hadn't really intended to get involved in anything beyond a few love affairs and half a dozen nights on the town. That's why I picked out what I thought was a fairly quiet spot to stay. My illusions were dispelled even before I got dressed in the morning. There was a surreptious tap on my door. I opened it and was confronted by two young ladies, both stark naked and grinning broadly.

• • •

Talk about your Profumo affair. "Hi, Unca Bill!" chortled my nieces, Jenny and Susie, aged four and three. Well, that wasn't so bad. I'm used to bare-bottomed little girls, and these were the only ones I had anything to do with while I was away, so help me Mom.

But the drink was another matter. I couldn't seem to stay off it, without the old Trouble 'n' Strife there to keep an eye on me. Morning, noon and night, I was into the stuff. I'm so sick of coffee it'll be a joy to get home, where a man can have an honest beer after a hard day's work watching the starlings decorating his new picnic table.

Then there was the shocking conversation I was exposed to. At home, the dialogue runs on pretty conventional lines. You know, stuff like, "When are you going to cut the grass? The place looks like The Petrified Forest." Or, "Hey, Dad, will you take us for a swim and play badminton with us and go bowling with us and give us our allowance and buy some watermelon and ice cream and a boat so we can go waterskiing and can I drive the car?"

• • • •

Pretty tame stuff. But on the course, there were no restraints. Just a bunch of men, out for a good time, and no holds barred. You should have heard us throwing the bawdy talk around. Like, "Yeah, my old woman's the same. Sorta owly." And, "Yup, these modern kids are spoiled rotten." And, "Guess I godda gedda new car. Body's shot." And a lot of stimulating stuff like that.

But this was nothing compared to the wild times at night. That's when we really cut loose. I'll never forget the first night I threw caution to the winds. Met a couple of the boys downtown in a bar and had a pretty raucous time, talking about how they had a hell of a time getting their kids to practise the piano, too

• • • •

Well, sir, they just couldn't stay with me. They faded. There I was, at 8.30 p.m., raring to go. And by sheer chance, I got into a terrific reunion with some old mates. It was the night of the premiere of The Great Escape, and I was passing the movie house. I wandered into the lobby, told the doorman I was an old prisoner-of-war (what the film was about) and he told me to go on in.

It was a thrilling show. At least that's what the critics said about it, in next day's papers. I snoozed. After the show, the old P.O.W.'s came out, grand in rented white dinner jackets and fat wives with borrowed mink stoles. And there was old Elmer, large as life. In fact, twice as large.

I hadn't seen old "El", as I called him, since the day the Russians liberated our camp, back in May, 1945. He hadn't seen me since then, either. As you can imagine, it was a hilarious reunion. Nothing would do but that I'd have a drink with him. We went off with our arms around each other's shoulders. At least, as far as they'd reach. Mine wouldn't go much past the nape of his neck. He had grown. Sideways.

• • • •

We were just getting nicely into our reunion, and swearing we'd reforge the strong bonds of those days behind the wire, and bring our families to visit each other, when El asked if I'd gone straight back to Calgary when I was discharged from the air force. As I've never been in Calgary in my life, I was rather taken aback.

A few minutes later, it had been revealed that Elmer's name was Elwood Middlehouse, and that he thought mine was Bill Wiley, who'd slept in the bunk above his in Stalag Luft 3. I was in Stalag Luft 1. We parted rather coolly, trying to outfumble each other for the check.

There's nothing quite as refreshing as a refresher course. At least, I can tell my wife that I led my class. Down to the cafeteria every day, for coffee break.

Dead Stock Service

WE PAY $5.00 FOR DEAD ANIMALS - 1,000 lbs. PLUS $1.00 CWT. ON ADDITIONAL WEIGHT.
According to Condition.
Small Animals removed Free.
PHONE COLLECT PETERBOROUGH 742-8827

Trent Dead Stock Disposal
Lic. No. 177-RP-63

CLEARANCE
ON
HAY EQUIPMENT

INTERNATIONAL 45 PTO BALER	$595.
INTERNATIONAL 46 PTO BALER	$995.
CASE 133 PTO BALER	$995.
NEW HOLLAND 66 PTO BALER	$795.
NEW HOLLAND 66 ENGINE BALER	$795.
COCKSHUTT PTO BALER, 3 yrs. old	$995.
COCKSHUTT NO. 5 PTO RAKE	$195.
FORD 3 PT. PTO RAKE	$195.
NEW HOLLAND 3 PT. RAKE, New	$495.
NEW HOLLAND TRAIL RAKE, New	$550.
BALE STOOKER, Like New	$150.
CUT DOWN WAGONS	$15.

Ketcheson Farm Equipment
FOXBORO — ONTARIO

REUNION

The Adams-Wannamaker Reunion was held at Tweed Park on July 14th.

The visitors were welcomed by the Secretary-treas., Mrs. Chris. Adams, as they arrived and by 12 o'clock all were ready to sit down to a picnic lunch.

Guests were present from Trenton, Stirling, Peterborough, Deseronto, Point Anne, Springbrook, Oshawa, Madoc, McArthur's Mills, Hermon, Kingston and Wellington.

Prizes were given to the oldest person present, Mrs. Phoebe Bremmer, aged 91 years; the oldest man, Mr. Ira Bristol; the youngest baby, Patricia Lynn Chatterton, age 3 mos.; the one coming the farthest, Mr. and Mrs. George Adams, of Oshawa; the oldest married couple, Mr. and Mrs. Edward Wannamaker, of Eldorado, 55 years; the most recently married couple, Mr. and Mrs. Clifford Wannamaker.

After lunch the children enjoyed a peanut scramble and then a ball game got underway for the young people. The Adams played the Wannamakers with the Wannamaker's side winning. The older people enjoyed visiting and learning of their ancestors from the Wannamaker history compiled by Mr. Loral Wannamaker and which involved a lot of hard work.

During the business part of the afternoon it was decided to hold next year's reunion at Tweed Park again on the second Sunday in July, under the direction of Mrs. Chris Adams, president, and Mrs. Emil Wannamaker, Secretary-treasurer.

UNSAFE TO WATCH ECLIPSE OF SUN

The eclipse with hidden dangers, is the way eye doctors and officials of The Canadian National Institute for the Blind describe the July 20th eclipse of the sun. With total eclipse occurring across Canada from Alaska to Maine, and partial covering of the sun visible in other parts of the country, millions of Canadians will be anxious to view this seldom seen phenomena of nature.

"Yet, it is not safe to watch the eclipse with the naked eye or even with dark glasses or polaroid lens," said Mr. D. I. McCallum of The Canadian National Institute for the Blind. "Serious damage to vision may result."

When you watch the eclipse without proper protection, ultra-violet rays from the sun, invisible to the naked eye, focus on the retina. Irreparable burns may occur which appear as dark patches in the field of vision for the rest of your life.

For safe eclipse viewing Mr. McCallum made the following suggestions:

(1) Watch the eclipse on television.

(2) Use a mirror to reflect the sun on a wall or screen. Do not look into the mirror directly. Ultraviolet rays bouncing off the mirror can do the same damage as a direct look at the sun.

(3) Use a large piece of thick glass, heavily smoked in the flame of a candle.

(4) Fully expose an unused film to the light. Then develop it and view the eclipse through at least two layers of film. Make these preparations in advance and be prepared on eclipse day.

The CNIB spokesman explained the cause of the eye trouble. "Normally the sun is much too bright for a person to view comfortably," he said. "During the eclipse, enough light is blocked out to permit easy observation of the sun. The retina is not sensitive to pain and the invisible rays burn away unfelt."

When the burn is serious enough to damage the retina, no treatment can cure the burns. The scar remains as a defect in sight, showing up as a blind spot on whatever the person is looking at. These burns affect reading, driving and close work where vision is essential.

Last year in a partial eclipse 31 people of the State of Utah suffered eclipse blindness. In an European eclipse a few years ago, 3500 people suffered some loss of vision while 500 persons had serious eye defects.

"If Canadians watch the eclipse with the naked eye," Mr. McCallum continued, "thousands of people, particularly children, will have eclipse blindness." Ordinary sun glasses, coloured glass or even welder's goggles are not safe for watching the eclipse. Only by indirect methods can the solar phenomenon be observed without risking damage to your sight.

Use the indirect methods and keep your sight.

Trip-quip, from the Ontario Safety League:— Map reading hint: Any road will take you to the hospital — if you drive fast enough.

SCHOOL HELD IN ORANGE HALL, MADOC

Each evening of the past week the children from the village and also from out of town came faithfully to take part in the Vacation Bible School exercises under the capable direction of Miss Lorena Campbell, worker and teacher with the Bible Club Movement Inc., and sponsored by the Baptist Mission.

It was very encouraging for Miss Campbell and also for the workers who assisted her to see the interest and enthusiasm shown by the children from three to fourteen years as they learned the Scripture verses, sang little gospel songs and listened to Bible and missionary stories.

On Friday night at eight p.m., the parents and friends of the children came out and were given an opportunity to hear the final program, a summary of the memory work, songs and Bible stories that had been taught during the week's classes. They also viewed the lovely handcraft of various items and work books which were on display that the children had so successfully completed.

ELDORADO AND BANNOCKBURN W.I.

The Eldorado and Bannockburn Women's Institute meeting for July was held on Tuesday afternoon at the home of Mrs. McCann with a good number present. In the absence of the president, Mrs. Cecil Blackburn took charge of the meeting, opening with the Institute Ode and Mary Stewart Collect. Mrs. Blackburn gave a short reading, "Comments of Duties to Parents."

Roll call was answered by "What can each of us do to help our community." Minutes of the previous meeting were read. General business was dealt with.

Mrs. A. Robinson had charge of the program on "Education." Mrs. B. Carman gave a reading entitled, "We Never Cease to Learn." Mrs. K. Bateman gave a reading, "3 R's of Respect." A reading, "Twelve Rules for Raising Children," was given by Mrs. Robinson, followed by a splendid reading, "Teaching Children from One to Six Years," by Mrs. Barker. A discussion on these reading was much

TENDERS

Centre Hastings District H.S. Board invites Tenders on the following Appliances:—

LOCATED AT MARMORA H.S. —
1—13 CU. FT. C.G.E. DELUXE REFRIGERATOR
1—C.G.E. DELUXE AUTO. WASHER

LOCATED AT MADOC H.S. —
1—INGLIS DELUXE AUTO. DRYER
1—MOFFAT DELUXE RANGE

These Appliances are all 1962 Models and in A-1 shape and can be inspected at the respective Schools.

Tenders should be addressed to: J. R. Bancroft, c/o Madoc High School, not later than July 31st, 1963.

Highest or any Tender not necessarily accepted.

These items can be bid on separately or as a group.

J. R. BANCROFT,
Centre Hastings District H.S. Board,
Madoc, Ontario.

NOTICE OF EXPROPRIATION
"Melvin J. Martin"

TAKE NOTICE THAT in accordance with the Provisions of the Highway Improvement Act, 1960, the Minister of Highways, has caused to be registered as Number 1535 in the Registry Office for the Registry Division of the County of Hastings at Belleville under date of June 14th, 1963, a plan and description vesting in the Crown, for the use of the Department of Highways, the lands described as follows: ALL THAT PORTION OF THE EAST HALF OF LOT 2, CONCESSION 3, in the Township of Elzevir, in the County of Hastings, in the Province of Ontario, having an area of 0.130 acre, more or less, and more particularly described as follows:

Premising that all bearings herein are Astronomic and are referred to the meridian through the intersection of the north limit of Highway number 7 with the east limit of the road allowance between the Townships of Elzevir and Madoc,

Commencing at a point in the northerly limit of lot 2 distant 1130.29 feet measured south 70 deg. 04' 15" west thereon from the north-east corner of lot 2,

thence south 70 deg. 04' 15" west along the northerly limit 434.10 feet;

thence south 19 deg. 55' 45" east 26.17 feet;

thence north 66 deg. 37' 15" east 434.89 feet to the point of commencement.

Every person having any claim to compensation (under the said Act) must file the same in the office of the Minister of Highways, Downsview, Ontario, within six months after the date of this notice, or in the case of land injuriously affected, within six months after the injury complained of, or in the case of a continuing injury, within one year from the time the injury became known, as provided by the said Act.

DATED AT TORONTO, ONTARIO
July 2nd, 1963

H. BARRY,
Superintendent of Properties - For:
The Minister of Highways, Ontario.

EVERYONE'S GOING TO MEET THE PREMIER OF ONTARIO AT

CLARKE ROLLINS "BAR-B-Q"

CRYSTAL BEACH - MADOC

JULY 24th - 1.30 p.m.

The Hon. John P. Robarts

- **FREE ADMISSION** TO PARK AND BEACH
- **ENTERTAINMENT** SEE EXCITING SQUARE DANCE EXHIBITION BY "JUNIOR FARMERS"
- **FAVOURS for the Kiddies**

MAMMOTH
"CHICKEN BAR-B-Q"
1,000 DELICIOUS BARBEQUED CHICKENS — TICKETS: $1.00

Tickets Available at the Following Locations or at the Beach

Jack Kincaid, Bruce White, Ed Armstrong, Chas. Derry, Chas. Pigden, Harold McCann; Don Armstrong, Millbridge; V. A. McMurray, Gilmour; G. A. Perley, Gunter; J. A. Carroll, St. Ola.

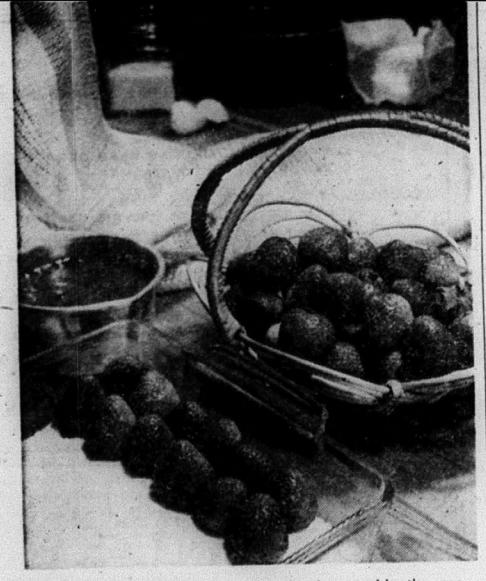

Luscious, red, Canadian-grown strawberries provide the perfect June dessert. In glazed Strawberry Squares, the strawberries team up with two popular dairy products. The shortbread-like base is made with ½ cup butter, ⅓ cup brown sugar and one cup sifted flour, blended and patted into an eight-inch square cake pan. It is baked for 15 to 18 minutes in a 350 degree F. oven. When cool it is topped with whole strawberries and covered with a glaze. It is cut in squares and topped with sweetened, whipped cream.

GLAZED STRAWBERRY SQUARES

Prepare the crust

Cream ½ cup butter with ⅓ cup firmly packed brown sugar. Add one cup sifted flour and blend thoroughly with a pastry blender. Pat mixture evenly into an eight-inch square cake pan. Bake in a moderate oven (350 degrees F.) until very lightly browned, 15 to 18 minutes. Let cool in the pan before covering with strawberries.

Glazed strawberries

1 quart box strawberries
⅓ cup sugar
Few grains salt
4 tspns. cornstarch
¼ cup water
Red food coloring
1 tspn. lemon juice
½ pint whipping cream (1¼ cups)
2 to 4 tblspns. sugar

Wash, hull and drain strawberries. Measure one cup strawberries into a small saucepan, reserving remainder to cover baked crust. Crush berries in saucepan and heat to a boil, then rub through a fine sieve. Return to saucepan and stir in the ½ cup sugar and salt. Make a paste of the cornstarch and water and stir into sieved berries. Return to heat and cook until mixture thickens and becomes clear, about three minutes. Add enough food coloring to give a light red color. Cool slightly, then stir in lemon juice.

Arrange regaining strawberries on baked crust, leaving small berries whole and cutting larger ones in halves or quarters. Spoon glaze over berries, then chill. Cut in squares or oblongs. Top with sweetened, whipped cream. Six large to nine medium servings.

★ ★ ★

STRAWBERRY SHORTCAKE

The strawberry season wouldn't be complete without a strawberry shortcake. The biscuit shortcake which many people consider the only true base for a strawberry shortcake should be a rich dough preferably made with butter and with butter spread between the layers so that they can be separated easily after baking. The home economists of the Consumer Section, Canada Department of Agriculture give us their recipe for Strawberry Shortcake.

2 cups sifted all-purpose flour
4 tspns. baking powder
½ tspn. salt
1 tblspn. sugar
⅓ cup butter
¾ cup milk less 1 tblspn
1 quart box strawberries
½ cup sugar
½ pint whipping cream
2 tblspns sugar

Mix and sift flour, baking powder, salt and sugar. Cut in butter with a pastry blender until mixture resembles fine bread crumbs. Make a well, pour in all the milk at one time and mix quickly to make a soft but not sticky dough. Turn onto a lightly floured board, quickly form into a ball, then knead for 30 seconds by pressing and folding dough several times. Divide dough in half, then roll each half to an eight-inch round. Place one half ina lightly greased eight-inch layer cake pan, brush top lightly with melted butter, then place second round on top.

(To make individual shortcakes, roll dough lightly to about ¾-inch thickness. Cut in 2 ½-inch rounds with biscuit cutter. Place on baking sheet.)

Bake in a hot oven (425 degrees F.) until lightly browned, allowing 15 to 20 minutes for rounds, 12 to 15 minutes for biscuits.

Meanwhile wash and hull strawberries. Reserve choice berries for garnish. Slice remainder, add the ½ cup sugar and stir to mix.

Split cake or biscuits crosswise while warm, butter surface again and immediately spread berries between layers and on top. Cover with whipped cream sweetened with remaining sugar and garnish with whole berries. Eight servings.

IN THE HOME WORKSHOP

— RUTH WYETH SPEARS

Chairs

Easy to move, light and graceful these chairs with matching table are just the thing for outdoors or a recreation room. They are made from stock sizes of lumber and construction is simple. Patterns 348 and 349, which give actual-size guides and directions, are 50c each. They are in the Garden Furniture Packet No. 60 with two other patterns—all for $1.75.

Home Workshop Patterns,
Department P.P.C.L.,
4433 West 5th Ave., Vancouver.

FOODLESS FAMILY TAKEN OFF ISLAND

A family of six without food, shelter nor boat, were taken from an island near Pembroke Ontario until the father got paid.

Mr. and Mrs. Bert Evans and their children, all under six years of age, were taken to the island by Robert Anderson to share a picnic lunch with his family. The Evans family refused to leave the island and told Mr. Anderson they feared their children would be taken from them if their plight became known.

Woman's Way

MADELEINE LEVASON

FOR CALORIE COUNTERS

Next time your husband asks accusingly "What have you been doing all day?", take the calorie counters' revenge. It will give you an impressive statistic-packed answer, thanks to a group of angry young British homemakers dedicated to proving exactly how hard a housewife works.

The British group with scientific assistance has drawn up a sample retort for you: "I spent 250 calories chasing the dog out of the roses; burned up another 1,000 tending the baby and cleaning the house; used another 150 persuading the cleaner to get your suit back by Wednesday and 70 more convincing old Mrs. Potts you didn't mean to be rude at church last Sunday."

The organized calorie counters are trying to get women everywhere to keep nutritional diaries. Based on sound medical research which proves that for every bit of energy expended you used a specific number of calories, they have been logging their daily chores and assessing the exact calorie total used up during the normal day. The tabulated results are said to solve the mysteries of how woman's time flies.

Calorie counters may not agree that being fat makes you jolly but the U.S. air force says it is so. A new report on a series of studies of weight control programs confirms the jolly-fat relationship according to the Insiders' Newsletter.

A group of overweight airmen and 50 slimmer individuals all of the same age, were studied on the number of times each felt severely depressed in the past two years. The blue feeling was defined as "loss of drive, loss of appetite, loss of sleep, feeling guilty and under-rating oneself".

The surprising results was that although 13 of the 50 slim men admitted to experiencing these emotions, only one of the fatties did. The obesity specialists decided there is a definite connection. They are convinced that overeating is a sign of emotional instability and a sop for the anxieties, hence the fat man's freedom from depression.

The cure, they say, is that the dieter must receive assistance for emotional problems as well as the metabolic ones.

V.D. ON INCREASE

Concerned over the increasing incidence of syphilis in the United States, America health organizations are asking for a $10 million federal appropriation to continue the expansion of the national venereal disease control program.

The Health League of Canada, organized more than 40 years ago to help bring the disease under control in this country, reports that the number of known cases in the United States has reached an alarming figure and is the highest in the past 12 years. An increase in these diseases is also evident in Canada.

Reliable estimates indicate that infectious syphilis occurs in the U.S. at the rate of 60,000 cases a year, while the number of gonorrhea cases is estimated at one million. People under 24 years of age accounted for 45.7 percent of the reported cases and 55 percent of reported gonorrhea cases. The 15-19 age group had the highest increase in incidence of infectious syphilis—an increase of 10 percent. Thirty-three states and 73 cities said prostitution was an increasing cause of venereal disease.

Many of the golden plovers which breed in Alaska fly 2,300 miles over the ocean to winter in Hawaii.

El Salvador is the smallest American republic in area.

NEW! AMAZING!
INVISIBLE THREAD!
MATCHES ANY COLOR or MATERIAL AUTOMATICALLY!
35¢
Mme. I. Schaefer Ltee.
Box 370, Drummondville, Que.

KIEL GERMANY: In May a special fleet brings its catch to land, where the sprats—members of the big herring family—are put on spits, smoked (righthand picture) and processed as a particular speciality of this north German port. Apart from the smoking rooms, the banks of the Baltic bay are lined with grain silos, towers and cranes. Ships from many countries use the Kiel Canal, which joins two seas and enters the 10-mile long Keil Fjord on the west side. This traditions-steeped seaport shows itself at its best during the annual "Keil week", which attracts yachtsmen (lefthand picture) and prominent guests from all parts of Europe.

named to the Hockey Hall of Fame.

They are referee Bobby Hewitson of Toronto and players Eddie Goodfellow of Ottawa, Joe Primeau of Toronto and Earl Seibert of Kitchener, Ontario.

Hewitson, a Toronto sports writer who refered in the NHL in the 1930's, was also once a member of Canada's Olympic lacrosse team.

Primeau is the only man to have coached championship teams in Memorial, Allan and Stanley Cup competitions. He played and coached at Toronto.

Seibert, who played with New York, Chicago and Detroit as a crashing defenseman, is the only person to be named whose father is a member of the Hall of Fame. His father was the late Oliver Seibert. Seibert was named to NHL all-star teams 10 times.

Goodfellow was a high-scoring forward with Detroit during the 1930's.

The wake of a ship is the track left by the ship when passing through the water.

needlecraft

PRINTED PATTERN
4863 SIZES 10—20

Slick, quick-to-sew sheath Plus 3 jackets give you change-about variety day after day. Printed pattern 4863: Misses' sizes 10 to 20. Yardages in pattern.

Price 50 cents

PRINTED PATTERN
4824 SIZES 12½—22½

Stitch straight-away to whip up this charming day-time casual. Printed pattern 4824: Half sizes 12½ to 22½. Size 16½ takes 3¾ yds. 35-in. Transfer.

Price 50 cents

PRINTED PATTERN
4648 SIZES 36—48

Delightful "double feature"—Make it in print or check and plain. Printed pattern 4648: Women's sizes 36 to 48. Size 36 outfit requires 3¾ yds. 39-in. fabric.

Price 50 cents

7402

Tops in luxury, fashion — jiffy-knit jacket of fluffy mohair or knitting worsted. Pattern 7402: knitting directions, sizes 32-34; 36-38 included.

Price 35 cents.

7212

Baby will love this pretty crib cover with cuddly pets 'n' sleepy tots. Easy stitchery. Pattern 7212: transfer, 9 motifs; diagram; directions.

Price 35 cents.

7099

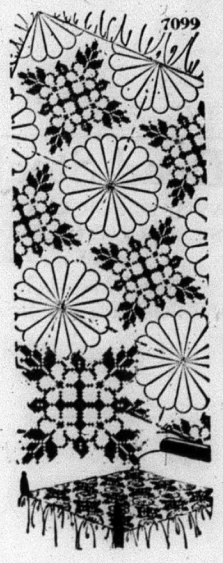

So popular — colorful charm of cross-stitch spread. Easy to do in separate blocks. Pattern 7099: transfer 12 motifs; quilting design; charts.

Price 35 cents.

PATTERN COUPON

Please send me:

No. ..... Size ..... Price .....
No. ..... Size ..... Price .....
No. ..... Size ..... Price .....

(Enclose Money Order or coins. No stamps or cheques please.)

Mail to:

Anne Adams Patterns,
Dept. P P L, 6C Front St. W.,
Toronto, Ontario

Name .....
(Please Print)

Postal Address .....
(Please Print)

Diary of a Vagabond

BY DOROTHY BARKER

Hub of Travel Information

What effect do world fairs have on travel facilities? Roland de Grosbois, Manager, Canadian Travel Bureau, told me in his balcony office which looks out on Fifth Avenue, New York City, that the Seattle World's Fair was a bonanza for promoting Canada. "We could actually reyel in the number of inquiries about Canadian Railways and the Trans-Canada Highway we received. Many of the thousands of American tourists from the Eastern States who visited the Fair, took advantage of touring through Canada on at least one leg of their journey last summer," he said.

Roland de Grosbois is a Canadian who was educated in Ottawa and who has a particular facility for projecting his natural charm to promote his country. The offices of the Canadian Govt. Travel Bureau in Canada House have proved a mecca for those seeking Canadian travel information. The files of colorful brochures from every province in the Dominion are stacked on shelves that reach from floor to ceiling in the library of this modern office. Enlarged colored glass slides artistically lit, picturing Canada from coast to coast, embellish one wall while on the opposite wall is a cleverly raised map of Canada.

Roland de Grosbois predicted the World's Fair in Montreal would prove another magnet for travel northwards across the International Border. "Then there will be the New York World's Fair, which should work just as spectacularly with western United States residents who will undoubtedly route their passage through Canada to come to the American fair," he commented.

While our travel-wise Canadian representative in New York City expressed this enthusiasm for the drawing power of world fairs, he did not exhaust his detailing of the service his office renders on this subject. In fact, though the Canadian Travel Bureau is just an information centre, members of the staff do a thorough job of directing inquiries through appropriate travel channels and agents, providing every type of information on locale, accommodation, road, rail and air facilities covering every nook and cranny of the ten provinces.

Roland de Grosbois has only one regret. He said Jasper, Banff, Vancouver, Victoria, the Maritime Provinces, the vacation lands of Ontario and Quebec and the quaintness of Quebec City, sell themselves. But the Prairie Provinces, aside from the Calgary Stampede, must still develop tourist attractions to draw travel conscious spenders across the Provinces that have been called the bread basket of the world.

When I mentioned the drawing power of the CN Churchill tour from Winnipeg north to Hudson's Bay he smiled knowingly. "Ah, but then there are more requests every year for reservations than space. We need a dozen more like it.

Prairies Becoming Tourist Conscious

I reminded him of the effort the Drumheller Chamber of Commerce is making to develop the Dinosaur Fields and Bad Lands in Alberta as a tourist attraction. Someone in the group I was conversing with instantly remarked, "the vastness of our country is at one time both a blessing and a curse. A blessing because of its resources and a curse because of the great distances one must travel to reach the northern fishing and hunting spots, or those parts of Canada that wrote the historical events of several rebellions and can boast the world's greatest accumulation of natural resources."

Distance was not what de Grosbois meant, I feel sure. When travelers make up their minds about a destination it is not distance that influences them, but the attractions they can expect for the dollars they spend. There are a number of persons with de Grosbois' type of enthusiasm, who have the prairies' problem well in mind and before long the New York office of the Canadian Travel Bureau can expect as many inquiries about the Prairie Provinces I feel sure, as they now receive regarding our better known scenic areas.

Miss Stephie Stephens is spending a few days in Stirling.

Miss Linda Lain, of Stirling, is spending a few days with Miss Norma Jean Stephens.

Mr. and Mrs. Wm. Rollins, Mr. and Mrs. Lee Rollins and Mr. and Mrs. Elymer Rollins and Allan attended the Ryan - Rollins wedding on Saturday, at the Holy Rosary Church in Belleville.

Mr. and Mrs. Harold Stobbart and girls moved on Wednesday to their new home at Northport.

Sunday evening callers at the home of Mr. and Mrs. Wm. Rollins were Mr. and Mrs. Reg Workman, of West Huntingdon, and Mr. and Mrs. Ray Ryan, of Belleville.

CAN BE AVOIDED

During 1962, 172 Canadians died from farm accidents other than motor vehicle. Using the established national average that one in every 50 accidents is fatal, the National Safety League of Canada believes at least 9,000 of Canada's farm population were involved in farm accidents, half of them requiring hospitalization. Of the total, 90 per cent of the accidents resulted from carelessness or neglect. They should never have happened.

NSL joins with and supports all organizations contributing to the promotion of National Farm Safety Week, July 21 to 27, 1963.

P. G. McLaren, the League's general manager, says that the safety of every member of the family depends on being able to recognize hazards and how to avoid them."

Farm safety, NSL believes, should be a family affair, each member of the family playing his part in finding and eliminating accident causes. Get to know the safe way to handle equipment, learn the skills necessary to safety and "Keep your mind on your work!"

A farmer, said the League, must be many kinds of craftsman: carpenter, electrician, mechanic, administrator, foreman and instructor.

NSL warns that an unsafe act can easily become a habit. Promptly corrected, it just as easily becomes a habit to avoid the dangerous act. During this Farm Safety Week, urges NSL, work seriously at eluding unsafe habits, correct such habits already formed, and, most important, spread safety by example.

If you want to hire a man in Ontario and ask him beforehand where he was born, you are breaking the law, says The Financial Post. And you can't ask for that traditional character reference, a letter from his clergyman. Nor can you ask for a photograph before you hire him. These are all part of the province's broad human rights legislation, enforced by the Ontario Human Rights Commission. The Commission is looking back on its satisfying first year of operation - in which only one infraction resulted in a court case.

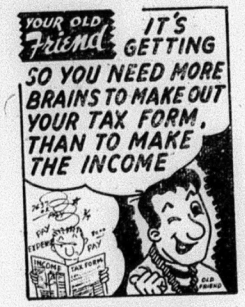

LOUGH'S FINA & TRANSPORT SERVICE
MADOC — ONTARIO

PLAN TO ATTEND

CLARKE ROLLINS' BAR-B-Q

CRYSTAL BEACH - MADOC

FREE ADMISSION TO GROUNDS AND BEACH

Wednesday, July 24th

1.30 P.M.

- SPECIAL GUEST -

Hon. John P. Robarts

PREMIER OF ONTARIO

EVERYONE WELCOME — — — BRING THE FAMILY

ENTERTAINMENT — DRAW PRIZES

SURPRISES FOR ALL THE CHILDREN

CHICKEN BAR-B-Q — $1.00

FOR BAR-B-Q TICKETS, SEE — Jack Kincaid, Bruce White, Ed Armstrong, Chas. Derry, Chas. Pigden, Harold McCann; Don Armstrong, Millbridge; V. A. McMurray, Gilmour; A. G. Perley, Gunter; A. J. Carroll, St. Ola. or at the Grounds.

planning a trip?

Enjoy yourself all the way —call ahead for reservations!

It costs so little to phone ahead and make sure—with Bell's reduced rates on STATION-TO-STATION calls between points in Ontario and Quebec. The day rates are low... there are bargain rates after 6 and all day Sunday!

BELL

HERE'S A WONDERFUL

VACATION IDEA

Take a five-day Great Lakes Cruise from $90 Return. Enjoy summer sports and relaxation by day . . . dancing or promenading by night on board the S.S. "Keewatin" or S.S. "Assiniboia."

GREAT LAKES CRUISE

Sailing Wednesday and Saturday from Port McNicoll to Fort William June 8th to September 4th. Boat train leaves Toronto 12:01 P.M. E.S.T. the day of sailing.

Full information from any Canadian Pacific Ticket Office or your travel agent.

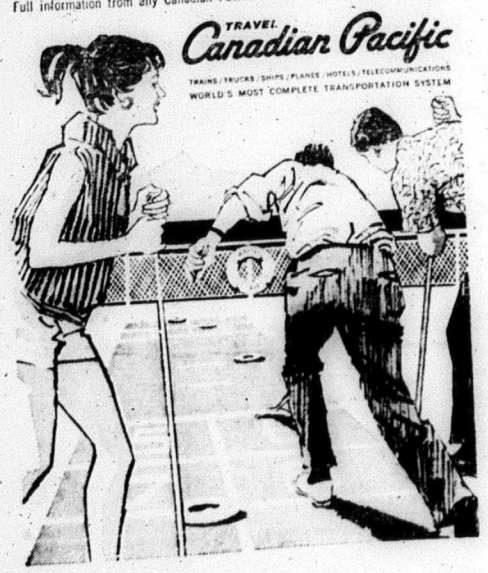

"I'll be over—after I do my banking!"

Nowadays it's natural for the lady of the house to do much of the family banking, because it's so convenient to look after money matters at one place —the local chartered bank, an all-round banking service-centre.

This busy homemaker is on her way to deposit part of her husband's salary in their savings account, cash a cheque on their joint chequing account, and pay the monthly instalment on a personal loan. All this taken care of under one roof—quickly, easily, simply.

Any bank service you use is an introduction to many others. And the chartered banks are always on the lookout for new ways to be helpful to more people. Good reason why the number of deposit accounts has doubled to 14 million in just 10 years, and 3,500 new accounts are being opened every banking day.

THE CHARTERED BANKS SERVING YOUR COMMUNITY

through full-range banking responsive to growing, changing needs

'Carl' is now Hedy Jo

★ ★ ★ ★ ★ ★

'I was woman trapped in a man's body'

By PETER WORTHINGTON

Last year Carl Hammond was a slim young man; today he has become a she of blossoming dimensions (42-26-38) — and a stripper.

After 10 years of operations and treatments, a final operation last June turned Carl into Hedy Jo Starr, who is the main attraction of the Victory Theatre's striparama show.

CARL HAMMOND
As a young man

Hedy Jo cheerfully discusses her "new self".

In fact she's written a book—I Changed My Sex—about her experiences in both worlds. She also writes a weekly lovelorn column for a New York publication.

'IT WAS AWFUL'

What was it like being a male? "Pretty awful," says Hedy Jo, who is so obviously not a boy now. "I had the mind of a woman, the body of a man. I was a woman trapped in a man's body. I feel free, released, relaxed and happy for the first time."

Hedy Jo has documents which show that hers was the first complete sex-change operation performed in the U.S.

The full treatment wasn't involved in the much - publicized Christine Jorgenson case, she says.

How did Hedy Jo get into burlesque?

"You mean show business?" she corrected. "I always liked dancing. In fact I used to be in the chorus line—a chorus boy I guess you'd call me."

And how did she become a stripper?

"Don't use that word: we call it 'exotic dancing," she said. "I've always danced and thought I would stick with what I did best rather than try to be a secretary or something."

HEDY JO STARR
Now a burlesque queen

Hedy Jo's operation was an outstanding success. Though she can never have children, now she can "fall in love without being ashemed of myself".

Hedy Jo — as Carl — was teased unmercifully at school.

After the operation, she recalls, she began to "fill out marvelously." Victory customers will agree.

THE *Arnold* PALMER METHOD

'TOE DANCING' CURTAILS POWER

The golfer who goes high on his left toe on the backswing (illustration #1) is robbing himself of power and distance.

Some golfers, whose muscles are not very flexible, must raise this heel.

However, excessive heel lift will minimize the coiling and stretching of left-side muscles on the backswing.

This coiling and stretching of muscles on the backswing is necessary to provide a reaction and resulting clubhead force on the downswing.

So keep your heel lift at a minimum (illustration #2) so that those muscles may uncoil completely (illustration #3) on the downswing.

© © 1963 by MAPL Merch. Synd. Inc. of America

POCKET GOLF SWING GUIDE by Arnold Palmer — Your step-by-step guide to perfect swing! Send 10¢ and a stamped, return envelope to Arnold Palmer, c/o this newspaper. 7-5

HIGH FASHION HAT

A stylish cloche to be worn at a coquettish angle. Done in ecru, it will prove an indispensible accessory to any fall wardrobe. Added plus: this design goes beautifully over both short and long hair style. Send 25c and a stamped, self-addressed envelope and ask for pattern No. PC1918 to: PRAIRIE PUBLISHERS, 1410 Scarth Street, REGINA, SASK.

Peace River farmers roll back frontiers

Canadian farmers are still rolling back frontiers.

In the Peace River region of Alberta and British Columbia for instance, agricultural acreage is expected to double by 1980.

A. A. Guitard, superintendent of the Beaverlodge Experimental Farm, says the present trend indicates much more land will be devoted to forage crops. This will be caused by specialization within the forage seed industry and by increases in hay and pasture acreage to feed larger beef cattle populations.

Because of these trends, reports Mr. Guitard, research in the breeding and management of forage crops is being strengthened.

According to Canadian Wheat Board declaration of acreages, approximately five million acres in "The Peace" are owned or leased for agricultural use. Of this, 36 percent is devoted primarily to wheat, oats, barley and flax. Forage crops for seed, hay and pasture are grown on 12 percent and 14 percent is summerfallow.

This brings the cultivated acreage to 62 percent of the total. The rest is unbroken land, presumably being pastured or prepared for breaking.

Since 1957, agricultural acreage has been increasing by four percent annually and this rate is now accelerating. So is the rate at which land is being brought under cultivation.

A tendency to move away from the production of cereal and oilseed crops and into forage crops, accounts for the 10 percent annual increase in forage acreage, remarks Mr. Guitard.

CLAP HANDS

Before I sang for the women at a Quaker home for the aged, the matron warned me that it was hard to predict what kind of reception I would get. Much to my delight, they applauded vigorously after each number, and I felt the program was a success. The matron was pleased, too.

"It was wonderful!" she said enthusiastically. "I wish you could come more often—clapping their hands is so good for their arthritis."

—Margarete H. Koch

TIMETABLE

You needn't worry about finding your station in life; someone will tell you where to get off.

THE GOOD OLD SUMMER TIME

• • • • • •

Lovely or lethal — it depends on you!

A few minutes spent preparing can spell the difference between a summer of fun or a season of tragedy, according to the National Safety League of Canada. The League lists a few items that could save your life or someone else's:

Artificial respiration — New techniques in rescue breathing resuscitation are so simple a child can learn to use them. The Canadian Red Cross Society, St. John Ambulance or the Royal Life-Saving Society have instructors in the various methods. If one of a family learns, he can instruct the others.

Learn to swim — Latest estimates indicate Canada has more than 9,000,000 non-swimmers over the age of eight years. Learning to swim is easy and fast, NSL claims, and age makes little difference. Skills developed in learning to swim last a lifetime. Besides, says the League, swimming is fun. Get in touch with Red Cross, YMCA, YWCA.

Safe boating — NSL offers this tip to the season's new boaters: when a red flag with a diagonal stripe is flying from a craft, steer clear. It indicates a diver is submerged there and a boat passing too close could be dangerous. NSL's general manager, P. G. McLaren, advises, "Help preserve the good safety record of boating in Canada by using plain common sense and courtesy to all who use the water".

Boating course — Anyone wanting a course in handling small boats may take advantage of a "Better Boating Course" being offered to organized groups by the League. Check with the safety council in the province or the National Safety League of Canada at 30 The Driveway in Ottawa. There is no charge for course material.

VERNAL EQUINOX

The positions of the stars are commonly computed from a point in the sky known as the vernal equinox.

China buys more Australian wheat

Mainland China has bought another 46,000,000 bushels of wheat from Australia, it was announced by J. V. Moroney, chairman of the Australian Wheat Board, with shipments to start immediately.

The price was not disclosed, but Mr. Moroney said the terms of payment were the same as in earlier contracts with China. The sale brings the total value of wheat deals with Peking since December, 1960, to more than $360,000,000.

The fundamental principles of the Red Cross were laid down in a conference in Geneva, Switzerland, in 1863.

More Comfort Wearing
FALSE TEETH

Here is a pleasant way to overcome loose plate discomfort. FASTEETH, an improved powder, sprinkled on upper and lower plates holds them firmer so that they feel more comfortable. No gummy, gooey, pasty taste or feeling. It's alkaline (non-acid). Does not sour. Checks "plate odor breath". Get FASTEETH today at drug counters everywhere.

needlecraft

PRINTED PATTERN
4671
SIZES 2—8

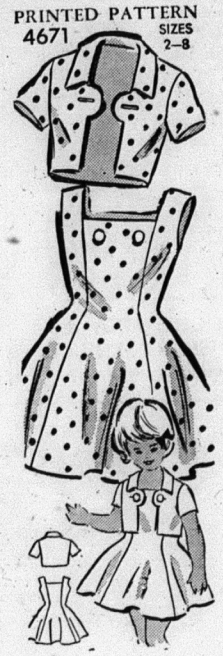

Little girl's princess dress and button-on bolero. Sew it in stand-out pique, linen weave. Printed pattern 4671: Children's sizes 2 to 8. Size 6 outfit 2⅜ yards 35-inch.

Pattern 50 cents

PRINTED PATTERN

4687
SIZES
14½—24½

Simple, scooped bodice attached to soft skirt. Choose flower print for soft flattery. Printed Pattern 4687: Half sizes 14½ to 24½. Size 16½ requires 3⅜ yards 45-inch fabric.

Pattern 50 cents

PRINTED PATTERN
4871
SIZES
36—48

Five smart, slimming separates add up to a complete sports wardrobe. Jacket, top, slacks, pedal pushers, Bermudas. Printed pattern 4871: Women's sizes 36 to 48. Yardages in patterns.

Pattern 50 cents

7266

Be a needle artist — you'll enjoy it! Use wool or 6-strand cotton. Enjoy embroidering this scene. Pattern 7266: transfer 15 by 20 ins.; color chart; directions.

Pattern 35 cents

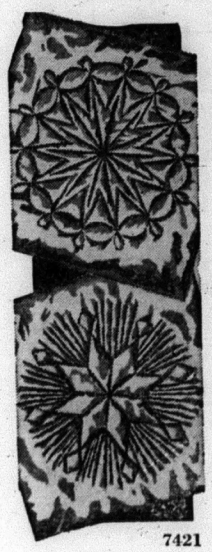

7421

Luxury for pennies! Make expensive looking quilted pillows. Stitch by hand or machine—use satin, taffeta, cotton. Pattern 7421: transfer two 11-inch motifs; directions.

Pattern 35 cents

7466

Surprise the "bare-foot" set with slippers that are fun to wear. Jiffy-knit, each flat piece plus ribbed cuff. Felt, beads turn pompons into pets. Pattern 7466; directions, sizes 4-6; 7-9; 10-12.

Pattern 35 cents

PATTERN COUPON

Please send me:

No. ..... Size ..... Price .....

No. ..... Size ..... Price .....

No. ..... Size ..... Price .....

(Enclose Money Order or coins. No stamps or cheques please.)

Mail to

..... Adams Patterns,
Dept. PPL, 60 Front St. W.,
Toronto, Ontario

Name .....
(Please Print)

Postal Address .....
(Please Print)

Canadian Weekly Features

1410 Scarth St., — Regina, Sask
TELEPHONE JO 8 1681

MISC. ARTICLES FOR SALE

COLORFUL PINWALE CORDUROY patches, extra large, evenly cut. 3 lbs. $1.00. Sent C.O.D. plus postage. Refunds. Publex Sales, 1445 Gerrard East, Toronto.

DOES YOUR CISTERN LEAK? Send inside dimensions for price guaranteed waterproof plastic liner. Thompsons, Melita, Manitoba.

"DESTROYER" FOR USE IN OUTdoor toilets. Eats down to the earth, saves an unpleasant cleaning task. Full directions. Thousands of users, coast to coast. Order now, $1.25 per can, postpaid. LOG CABIN PRODUCTS, 322 York Road, Guelph, Ontario.

SPECTACLES FROM $3.50. TEN pairs sent to test your eyes. Give age. Satisfaction or money refunded. Salway and Rowe, P.O. Box 365, Cardston, Alberta.

PERSONAL

CONSTIPATION, THE BANE OF modern living. You don't need pills and tablets. Let me tell you why. SYMONS, Rocanville, Sask.

EUREKA! HOW TO ATTRACT prosperity. Priceless Biblical secret discovered. Book 50c. Fairland, 67 Middlegate, Winnipeg. Astounding results!

PEN PALS FROM NEARLY 100 Countries would like to correspond with you. Illustrated brochure free by airmail. Correspondence Club Hermes, 34 Goettingen, Box 748/B, Germany.

LONESOME? ONE OF AMERICA'S finest letter societies. Honest, efficient friendly service since 1929. Miss Chase, Box 681, Seattle 11, Washington, U.S.A.

NEW TEACHING FOR THE Aquarian Age, presented first time, on natural Universal Law for family understanding. 12 lessons of Uniphysics, attractively presented, for Peace, Power, Plenty. Progressive information upon membership enrollment. Send for folder. Tri M, Rae Light Una Centre, Box 4204, Station D, Vancouver, B.C.

Comptometer Instruction

Comptometer Operators

DO MAKE MORE MONEY

Course is Short, Practical, Interesting, and may be attended day or evening.

"ASK ABOUT FREE TRIAL PERIOD"

Classes begin weekly—Individual Instruction
For Information Call
LAkeside 3-3331

The Comptometer School

Room 301-1864 Scarth Street
Regina, Sask.

AUCTION SCHOOLS

LEARN AUCTIONEERING TERM soon. Free catalogue. Reisch Auction School, Mason City, 50 Iowa.

POULTRY, EGGS WANTED

WANTED — BROILER HATCHING Eggs. Also live fowl. Will pay premium prices. Canada Packers Limited, 212 Pacific Ave., Saskatoon, Sask.

Baby Chicks - Turkey Poults

Year round service on all your Poultry Requirements

SHARPE'S

1235 Broad St Regina, Sask. — 570 Fairford St. W. Moose Jaw, Sask.

Contact either office for up to date market information on eggs and poultry.

THE CO-OP CREAMERIES OPERates poultry eviscerating plants in order to secure top prices for its members. BEFORE shipping poultry contact your closest Co-op Creamery branch. They will make arrangements for you and supply crates. AVOID LOSS—arrange in advance.

SASKATCHEWAN CO-OPERATIVE CREAMERY ASSOCIATION LTD.

CANADA PACKERS LIMITED
SASKATOON

Complete service for the modern poultryman, producer of the famous Maple Leaf Broiler Chicken — top market prices for all poultry and eggs paid on delivery — no waiting —no gamble. Phone 244 8573.

CANADA PACKERS
212 Pacific Avenue — Saskatoon

BABY CHICKS FOR SALE

POULTRYMEN DEPEND ON REgina Electric Chicks. Keyline No. 110A, White Leghorn Pullets, Hybrid Rocks, Sussex, Cornish, Cockerels, California royal hybrid bronze Turkeys, Ducklings, Goslings. Regina Electric Hatcheries, 1757 Halifax St., Regina.

EDUCATIONAL BOOKS

LEARN FRENCH, GERMAN, ITALIan, Spanish. New simplified courses make learning easy. $1.00 each. Guaranteed. Mission Features, Box 391 R, Longlac, Ontario.

INCOME TAX RETURNS

SASKATCHEWAN—FARMERS AND Rural Business. Let us do your income tax work and accounting. A Phone call or letter will bring you expert advice anywhere in Saskatchewan. Interprovincial Accounting Sask. Ltd., 201 3806 Albert St., Golden Mile Plaza, Regina, Sask. Phone LA3-4508

FARMLANDS FOR SALE

$8,500 WILL GIVE YOU 89 ACRE farm with 22 head cattle, tractor, plow, disc, etc., house, barn and other buildings. John Tilstra, Ymir, B.C.

READ CLASSIFIED FOR RESULTS

BUSINESS OPPORTUNITIES

WANT A BUSINESS OF YOUR own? Dealers can obtain financial assistance for Service Station and Bulk Station construction throughout Saskatchewan. Quality products. Western Oil Co., Box 457, Moose Jaw, Sask.

IF YOU ARE INTERESTED IN acquiring a General store at a reasonable price doing an excellent business in one of the best districts of Sask. Contact Fosen's General Store, Sceptre, Sask.

FOR SALE — WELDING MACHINE and Blacksmith Shop. Fully equipped. Work all year round. Building can be bought or rented. A. Gavens, Melville, Sask.

RESTAURANT — FOR SALE OR rent in fastest growing town of 800 in southern Sask. Fully equipped. Apply Box No. C.W.F., 1409 Scarth St., Regina, Sask.

ESSO FILLING STATION WITH lunch counter and good living quarters. Box 656, Swan River, Manitoba.

GENERAL STORE, POST OFFICE, bulk fuel, living quarters, on Highway 39. All for $15,000 cash. Stock included. G. W. Greenman, Pitman, Sask.

HARDWARE FOR SALE TO SETtle estate. Water, sewage, natural gas and excellent mixed farming district. Mrs. C. A. Stott, Box 9, Wapella, Sask.

B.C. PROPERTY FOR SALE

7-ROOM HOUSE WITH GARAGE and orchard on valuable corner lot suitable for building two duplex houses—creek running adjacent one side of property—good trout fishing in creek, line of this property runs in the middle of the creek. 2 blocks from the new shopping centre of Kelowna. Mrs. H. M. Siemens, 1931 Caroline Road, Kelowna, B.C.

RANCH AT PASSMORE, B.C. Power, good water, 45 acres. Jack Bedford, R.R. 1, Nelson, B.C.

HAY & FEED GRAINS

CUSTOM HAY HAULING, FIELD to stack up to 20 miles 12c per bale. Custom haying. Contact Dale McCargar, 627 Stadacona East, Phone 692-0076, Moose Jaw.

FOR SALE—BALED AND STANDing hay. Bill Bushell, Kisbey, Sask.

SEED FOR SALE

RAMBLER CERTIFIED NO. 2 70c lb. F.O.B. O. Ostero, Tangent, Alta.

COINS, STAMPS

ATTENTION COIN COLLECTORS! Mixed George V small cents: 14c ea., $12.95/100. 1932 separately $8.95/100. Roger Verslype, R.R. 1, Sarnia Ont.

SELL OR TRADE

1957 BUICK SPECIAL—STANDARD transmission, radio, premium condition throughout, $1,075. Will accept grain in trade. J. Tetzlaff, Viscount, Sask.

HOUSE TRAILERS WANTED

WANTED—HOUSE TRAILERS FOR cash. State price. Emery Trailer Sales, 2250 Scarth St., Regina. Phone LA2-4880.

HELP WANTED — FEMALE

WANTED GIRL OR WOMAN FOR farm. Salary around $90.00-$100.00 or state salary. Give age, phone number. Reino J. Matson, Scotch Bay, Man.

SUMMER COTTAGES

WANTED TO RENT AT CARLYLE Lake 2 or 3 bedroom cottage from July 28 to August 11, refrigerator, some kind of heating. Phone LA2-9445 Regina reverse.

BULBS, PLANTS, SEEDS

CANADA'S FINEST AFRICAN VIOlets. Latest varieties, best bloomers. Five starter plants, in 2" pots, shipped post-paid anywhere in Canada. Send postal note for $4.95. For Air Post add 75c. Merilees African Violets, Cowichan Station, B.C. Write for free list.

AFRICAN VIOLETS. FREE ILLUStrated catalogue of over 300 latest varieties, all colors. Harborcrest Nurseries, Dept. C, Comox, B.C.

TANK CLEANING

SEPTIC TANK CLEANING, ETC., Throughout Saskatchewan — Year Round. Acme Sewage Services, 1801 Lacon St., Regina. Phone LA 3-8851.

SEPTIC TANKS — CLEAN-OUT; $10 load — 800 gallons; year-round service in Saskatchewan. Phone 527-5417. J. & J. Tank Cleaners, 1791 Rose St., Regina.

REPAIR SERVICE

Specialists in Rewinding and Repair
We carry
BROOK, DELCO, GENERAL ELECTRIC & LELAND MOTORS
and a large stock of repair parts
Call on us for your needs at:

ELECTRIC MOTOR SERVICE
1234 SCARTH ST., REGINA, SASK.
Phone JO 9-5464

We repair Cracked Cylinder Head and Motor Blocks.
EXCHANGE DIESEL HEADS IN STOCK
— All Work Guaranteed —
SUPERWELD of REGINA
400 QUEBEC ST. PH. 569-5907

COINS, STAMPS

INDONESIA SET FREE. APPROvals. Spangenberg, 4619 Gary Drive, Bristol, Penna.

JOIN IN THE FANTASTIC $4,000.00 Canadian 1c Treasure Hunt. All cents prior to 1936 are redeemable for fabulous treasures. Every member of the family and business can participate. Send 25c in coin for $4,000.00 Illustrative Merchandise Redemption List, shipping instruction, etc., to: International Coin Collectors Association, P.O. Box 414, Fort William, Ont.

WANTED TO BUY

ANTIQUE FURNITURE LAMPS, glass, crockery, chips. J. Nichol, Ph. JO 9-1264, 261 Quebec, Regina, Sask.

Womans Way

MADELEINE LEVASON

"THEE NOT ME"

Did you know that it is against the law to drive an American sized automobile in downtown Osaka, Japan, during business hours? Or that wine-tasting France bans advertising of grain liquors (whiskies) from its publications?

These are a couple of examples of trade restrictions which bother our American neighbors. Such restrictions, they say, are just as effective as tariffs in many areas of international trade.

If an Osakan cannot drive an American car downtown, why should he buy one? If a Frenchman cannot read advertisements for bourbon, what is to whet his taste for it?

American trade officials are digging out such examples in preparation for international trade negotiations next year, which are supposed to work towards general reduction of tariffs across the board in all countries. The Americans are said to feel that many straight tariff reductions would not be meaningful where internal impediments exist.

Canada is America's best customer yet the United States also objects to our anti-dumping regulations which calculate some tariffs on the basis of American selling prices. They want to be free to unload surplus production at bargain prices in Canada rather than disrupt their own market.

Free trade, it seems, is always desirable for one's own country but not for the other fellow. Canada is already the largest importer on a per capita basis of any western nation but our friends want us to permit even more importing before they will grant any concessions to their market.

Although we finally managed to show a trade surplus early this year, it was not with the United States. In business with our good neighbor we showed a deficit of $500 million. Canada has little hope of improving this situation unless she gets a chance to sell more goods to the Americans.

The United States has always been one of Canada's best customers too. But it buys what it wants and needs—raw materials for its manufacturing industries —and sells us back finished goods. Our manufactured goods, sales of which could help balance our trade, are blocked as effectively as American cars in Osaka or bourbon in France.

WELDING

SYMON'S SPECIALIZED SERVICES, Cream Separator Repairing, Refitting, Disc re-spacing, Retinning, Spouts, Bowls, Spindles, Bearings, Rebushing, Threads, Rebalancing. Make your separator good again.
ROCANVILLE, Saskatchewan,
P.O. Drawer 118, Telephone 26 & 62

PETSTOCK FOR SALE

ST. BERNARD'S, REGISTERED, Champion Sired. Mrs. Victor Cutting, R.R. 3, Bowmanville, Ontario.

BOXERS, REGISTERED, CHAMPION stock, proven sires, females. Puppies $55 up. Trained males. McNeil's, Brussels, Ontario, 146.

TOY TERRIER, FEMALE, 5 MOS. Black. $15.00. Essey Gordon, Vermilion, Alberta.

C.A.R.S.
STOP ARTHRITIS

WHAT IS C.A.R.S.*?

C.A.R.S.* is a national, voluntary (non-profit) health agency which co-ordinates the attack upon arthritis and the rheumatic diseases through research, education, information and patient care services.

FOR INFORMATION ON C.A.R.S.* AND ARTHRITIS CONTACT:
***THE CANADIAN ARTHRITIS AND RHEUMATISM SOCIETY**
304 Northern Crown Building
Regina, Sask.

(THIS SPACE IS DONATED BY A FRIEND OF THE SOCIETY.)

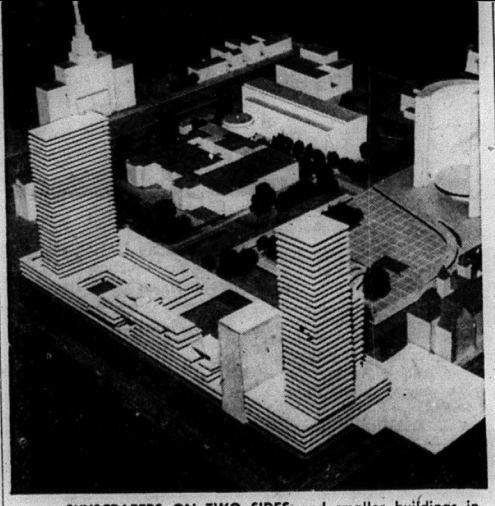

SKYSCRAPERS ON TWO SIDES and smaller buildings in the middle (foreground) is proposed for the redevelopment of the Queen-Bay-Richmond-York block opposite the new City Hall in Toronto.

Golden-disc darling Brenda Lee, just 18, married Ronnie Schacklett—who's all of 19—in a double ring ceremony at the Radnor Church of Christ, then honeymooned briefly at Gatlinburg, Tennessee. Ronnie is the son of Nashville, Tennessee, Councilman Earl Shacklett. Both Ronnie's parents attended the wedding but Brenda's mother did not attend.

—✦—

Vince Edwards is still seeing very much of Juliet Prowse. Seems as if Sherry Nelson will soon be looking elsewhere, or maybe she is now.

—✦—

When Swedish film beauty Anita Ekberg wed American actor Rik von Nutter in Switzerland it seems as if her ex-boy friend, Rod Taylor, found himself a new gal, New York model, Mary Hilem, who looks very much like Anita. Other sources say that Anita up and eloped after hearing about Rod and Mary but no matter who got tired of waiting for whom at the altar, in the long run it seems that everybody's marriage-minded now.

—✦—

Joan O'Brien (Elvis' "Take Me To The World's Fair" girl friend) up and wed dancer Harvey Allen while both appeared in Las Vegas in the Thunderbird's "South Pacific." A few days later, it was reported she took an accidental overdose of sleeping pills—then on doctor's orders, withdrew from the show, leaving Harvey behind her and returning to Hollywood. "Not a split-up," both insist. She'll commute to Vegas weekends.

—✦—

"The Yellow Canary" produced by 20th Century-Fox, presents Pat Boone in an unusual role, a very successful singer who is conceited, selfish and arrogant. He's Andy Paxton, whose marriage to Lissa (Barbara Eden) is about to break up when their baby is kidnapped. Andy refuses help from the police, believing that he is entirely capable of dealing with the kidnappers himself. The story is a murder mystery, with some shocks as well as some exciting sequences. Others in the cast are Steve Forrest, Steve Harris and Jeff Corey.

—✦—

Anita Ekberg appears to be very happy as Mrs. Rik von Nutter. They kept the press away when they wed in Switzerland, buty willingly posed a few days later in the garden of Anita's beautiful villa in Rome. Anita's new mother-in-law put a damper on all those dreamed-up stories about her son being an Austrian-born film star, fabulously wealthy and seven-feet tall. She said "He was born in Pomona, Calif., he's six-feet-two, worked on a newspaper in Hawaii and had a job with a film company on location there." And he's just plain Freddie Nutter to his mother.

—✦—

Just before Joan O'Brien and Harvey Allen were to wed they had quite an argument and called the whole thing off, then they patched things up and married. But it wasn't smooth sailing because Joan made headlines again when she took too many sleeping pills.

—✦—

Sheila Connolly came up with a different reason for divorcing hubby, Guy Madison. She claimed, "He was so devoted to practicing with his bow and arrow that he paid no attention to his family."

—✦—

Gary Clarke seems to have the love for Dolores Hart—but she seems quite chummy with a doctor named Mitchell Covell.

HAVE YOU HEARD THE ONE ABOUT—

The demure (and slightly bemused) stenographer turned to her boss.

"How do you spell graphic," she asked, "with one f or two?"

The boss meditated silently for a moment, then sighed:

"Well, if you're going to use any, you might as well go the limit."

• • •

"Mother, can I go out to play?"

"Yes, daughter, but not with little boys; they're too rough."

"But, Mother, if I find a nice smooth little boy, can I play with him?"

• • •

An irate guest at a small town inn grabbed the phone and hollered into it, "Are you the confounded desk clerk of this dilapidated joint?"

The nettled clerk answered, "Yes, I am. What's eating you?"

"That," said the guest coldly, "is what I'd like to know."

• • •

Tomorrow was to be the day of Joe's wedding and he and his father were talking. Joe asked: "Any advice before I take the big step, Dad?"

"Yes," the father said. "Two things. First: insist on having one night out a week with the boys." "Makes sense," said the son. "And second?"

"Second: Don't waste it on the boys."

• • •

The fella who said that "politics is a dirty business" overlooked the fact that politics is good clean business, and "dirt" is piled in by the unscrupulous few who, if allowed to, would foul their own and everyone else's nest.

• • •

The Texan was wound up. "And another thing," he said, "in Texas we've got the fastest-running dogs in the world."

"Don't doubt it," replied the listener, "the trees are so far apart".

• • •

A questionnaire was sent out from the school in one of the poorer districts of the city. The questionnaire requested information regarding home environment, numbers of brothers and sisters, father's occupation, and so on.

The next day a little girl returned with a scrap of paper on which was written the following: "We have 18 children. My husband can also do plumbing and carpentry work."

NEW, STREAMLINED COSTUME SHAPED FOR HALF SIZES

A Radiant Original

PRINTED PATTERN M229 SIZES 12½-22½

THIS STREAMLINED COSTUME BY RADIANT gives half sizes a new, narrower look all the way from top to hem. See how cleverly it's done—see how the vertical line of the jacket buttoning continues in the deep fold of the skirt. Printed Pattern M229 is beautifully free of clutter, and impeccably proportioned to fit at shoulders, waist and hips. Sew this smart ensemble in linen with a silk texture (the fabric of the Original), rayon, surah, shantung, cotton. Wear it with the jacket for city, travel, breezy days — without the jacket when the temperature sizzles, or for late day and dinner.

Printed Pattern M229 is available in Half Sizes 12½ to 22½. Size 16½ dress requires 3⅛ yards 39-inch fabric; jacket requires 1¾ yards.

Send ONE DOLLAR for Printed Pattern M229 to:
PROMINENT DESIGNERS, PRAIRIE PUBLISHERS, 60 FRONT STREET, W., TORONTO, ONTARIO

Please print plainly your NAME, ADDRESS and STYLE NUMBER

WANT ADVTS.

FOR SALE — Manure Spreader, in good condition. Phone 473-4054. 27-3

WANTED — Good homes for two kittens. Phone 473-2732 evenings.

WANTED — Work with half-ton Truck, evenings. Phone 473-4194 days, or 473-2924 after 6 p.m.

FOR SALE—Brood Sows, due about Aug. 1st; 1 - $75. or 2 for $65. each, or 3 for $200. Apply Glen Franks, Tweed, R.R. 1, Phone 478-6153. 28-2

FOR SALE—11 ft., 8 in. Speed Boat, with steering wheel, controls and lights. $100.00 or best cash offer. Phone 473-4283. 28-2

FOR SALE — 6-room Frame House, Horace Street, Madoc. Low down payment. Easy terms. Pat Thompson, Lowbanks, Ont. 27-3

FOR RENT — 4-room Apartment, running water, reasonable; also Wood and Coal Range for sale. Phone 473-2774. 27-2

LOST—Boat, 14' Punt, blue and rose; disappeared Sunday night. Phone 473-2371, Madoc. Mrs. Evelyn Robinson. 27-1

FOR CARPENTRY, CABINET MAKING ALSO ROOFING—Call C. N. Koomen, Phone Madoc 473-4104. 25-4

APARTMENT FOR RENT—4 rooms and bath, heavy wiring, modern conveniences, town water. Phone 473-2879, Madoc. 20-tf

QUEENSBORO NURSING HOME—Licensed. Certified Nurse in charge. $5.00 per day. J. H. Rauws, Prop., Phone 473-2224, Madoc. 36-tf

LAND FOR SALE — N.E. ¼ Lot 7, Con. 5 - 50 acres; Lot 29, Con. 2 - 200 acres; N.E. ¼ Lot 12, Con. 1 - 50 acres; Lot 26, Con. 1, West 40 acres. V. A. McMurray, Gilmour, Ont. 25-4

WANTED — Real Estate Salesman wanted to represent H. Keith Ltd., Realtor in the Madoc Area. Experience not necessary. Reply to Mr. O'Hagan, 181 Eglinton Ave., East, Toronto 12. 26-4

FOR RENT—3-room Apartment with bath; also One Large Room in Wright Block, Madoc, suitable for office or individual living quarters. Immediate possession. For further particulars apply to Archie F. Pitt, Tel. 473-4097, Madoc. 21-tf

FOR SALE — Modern, 2-storey, 4-bedroom Home; hot water heat; 4-piece bath; fully landscaped; garage; possession July 1st. For full particulars, write K. R. Holmes, Box 56, Pembroke, Ont. 21-tf

FOR SALE—100 Horses, large choice of saddle horses, well broken work horses, matched teams, reasonably priced. Mel Wakefield, Norwood, Ont. 26-3

EVEN THE BEST T.V. SOON BEcomes a useless piece of furniture with one improper service job. Buy with confidence where service is a fact, not a salesman's promise, at **Pigden's Radio and T.V.** Free home trial. Dial 473-2839, Madoc. tf

WANTED — Housekeeper to live in and look after 3 children while father works. Apply Box 460, The Review, Madoc. 28-2

FOR SALE—Kawartha Boat, complete with 25 h.p. new warranty motor. Box 325, Madoc. 28-2

FOR SALE — Used Heavy Duty Moffat Range, in good working order. Apply Mrs. Audrey Perrie, Davidson St. N., Madoc. 28-1

FOR SALE — 35 x 8 Mobile Home, fully equipped; sleeps 6. Must be seen to be appreciated. Phone Marmora 613 - 472-2342 after 6.00 p.m. 28-3

PERSONAL — Corns - Callouses. Prompt relief from painful corns and callouses with Lloyd's Corn Salve and Pads. Salve 75c - Pads 50c - at Johnston's and Rupert's Drug Stores. 28-1

PERSONAL—Use a herbal laxative for quick relief of constipation, biliousness, indigestion. Kipp's Herb Tablets, 50c and $1.50. At Johnston's and Rupert's Drug Stores. 28-1

WANTED—Reliable man as Dealer in Townships Elzevir, Madoc and Marmora. Experience not necessary. Fine opportunity to step into old profitable business where Rawleigh Products have been sold for years. Big profits. Products furnished on credit. Write Rawleigh's, Dept. G-272-163, 4005 Richelieu, Montreal.

Do You Need Spiritual Help?
DIAL
"Minute Message"
478-2106
— LISTEN DAILY —
(PLEASE CUT OUT AND PUT BY TELEPHONE.)

NOTICE TO CREDITORS

CREDITORS and others having claims against the Estate of LYDIA MARION ROLLINS, late of the Township of Madoc, in the County of Hastings, Widow, deceased, who died at the City of Belleville, on the 14th day of June, 1963, are notified to send to the undersigned solicitors for John Thompson, the Executor of her Estate before the 18th day of July, 1963, particulars of their claims in writing, after which last date, he will distribute the Estate amongst the persons entitled thereto having regard only to the claims of which he then has notice, and he shall not be liable for any part of the Estate so distributed to any person of whose claim he had not notice at the time of such distribution.

Dated at Madoc, Ontario, this 20th day of June, 1963. 27-3

WHITE & WHITE, Madoc, Ontario.
Solicitors for the Executors.

NOTICE TO CREDITORS

CREDITORS and others having claims against the Estate of OLIVER TROTTER, late of the Township of Madoc, in the County of Hastings, Farmer, deceased, who died at the Township of Madoc, on the 19th day of May, 1963, are notified to send to the undersigned solicitors for Vivian Alma Trotter and Carl Trotter, the Executors of his Estate before the 18th day of July, 1963, particulars of their claims in writing, after which last date, they will distribute the Estate amongst the persons entitled thereto having regard only to the claims of which they then have notice, and they shall not be liable for any part of the Estate so distributed to any person of whose claim they had not notice at the time of such distribution.

Dated at Madoc, Ontario, this 20th day of June, 1963. 27-3

WHITE AND WHITE,
Madoc, Ontario.
Solicitors for the Executors.

L —Loans $50 to $5000
O —On-The-Spot Service
M —Modern, private, air-conditioned offices
B —Budget plans to suit every income
A —Available Evenings - By Appointment
N —No delays—One-call loans
K —Know your Lombank manager - call him anytime.

FOR PROMPT EFFICIENT SERVICE CALL LOMBANK ! OPEN SATURDAY MORNING
MEL BLACKBURN MANAGER
DIAL Office 473-4223

GETHA'S BEAUTY SHOP
Dial 473-2947 — Madoc

THE
AUCTION SALE
OF SAWMILL EQUIPMENT
ON SATURDAY, JULY 13th
HAS BEEN CANCELLED.
P. M. Wood, Owner.

CLUBS - ORGANIZATIONS
Want a Special Coach for that Meeting, Game, Entertainment or any event.
PHONE
FRANKLIN COACH LINES
Marmora 472-2514
Madoc 473-4115

PUBLIC NOTICE
Re St. Margaret's Church, Glanmire

To Whom it may Concern:
Take notice that a public meeting will be held in the Township Hall at Millbridge in the Township of Tudor on Wednesday, July 31st at the hour of 8.00 p.m. sharp. All persons concerned are asked to appear and to present their claims in the matter of St. Margaret's Church, Glanmire.

John L. Hutchinson, Canon.
87 Clarence Street,
Kingston, Ontario,
July 5th, 1963. 28-2

CARD OF THANKS

We wish to express our sincere thanks to our many friends and neighbours for their many acts of kindness and beautiful floral tributes in the sudden passing of a dear son, and brother, Gordon Harold Bateman. A special thanks to Reverend Smith and the John R. Bush Funeral Home.

Mr. and Mrs. Finley Shaw
and Family.

CARD OF THANKS

I wish to thank my friends, relatives and neighbours for cards, treats and visits while I was a patient in Belleville General Hospital and since returning home.

Mrs. Ernest Holland.

TENDERS

Tenders will be received for Painting the exterior of Madoc Public School, also for Painting and Decorating two class rooms.

Tender forms and specifications may be obtained from the undersigned.

Lowest or any tender not necessarily accepted.

Closing date of tenders, July 22nd, 1963.

George Duffin, Secretary,
Madoc Public School. 28-2

ATTEND
MADOC BAPTIST MISSION
REV. ROBERT SNYDER, Pastor
SUNDAY — 7.30 P.M.
Orange Hall, Madoc
Everyone Welcome

Above the 10,000-a-year taxable income level, the Canadian income tax rate starts at 35 per cent on additional income.

WESLEYAN METHODIST CHURCH
ELGIN STREET, MADOC
SUNDAY, JULY 14, 1963
10.00 a.m.—Sunday School
11.00 a.m.—Morning Worship
"The ungodly man of Psalm 1"
No Evening Service
You are invited to hear "The Parschauers" at St. Peter's Presbyterian Church, 7.30 p.m.
Rev. W. A. Smith.

Sunoco Service
GASOLINE, GREASING, WASHING
GENERAL REPAIRS
Licensed Mechanic
B.F. GOODRICH TIRES — SERVICE CALLS
24-HOUR SERVICE
Ed. Hyde
Phone Days 473-2365 — Nights 473-2398

Short Rib Roast lb. 47c
CROSS CUT RIB or BONELESS SHOULDER ROAST lb. 53c

BLADE BONE REMOVED
BLADE ROAST LB. 43¢

Prices Effective July 10, 11, 12, 13
We reserve the right to limit quantities.

ROYAL GUEST RINDLESS — 1 LB. PKG.
SLICED SIDE BACON - - 65c

COMBINATION OFFER — No Waste — No Leftovers
1 pkg. 8 Tablerite Wieners and 1 Pkg. 8 Christie's Buns — ALL FOR 59c

JUICY CALIFORNIA VALENCIA — Size 163's
ORANGES 3 doz. $1.00

U.S. NO. 1 GRADE — JUMBO SIZE 27's — A Delicious Dessert
CANTALOUPES - - - - 39c

PRODUCE OF U.S.A. — NO. 1 GRADE RED BEAUTIES
Santa Rosa PLUMS - - Qt. box 39c

ONLY THE FRESH TASTE BEST !
SUNKIST LEMONS - - 6 for 29c

Niagara Sweet Luscious CHERRIES ..... 29c LB.

EXTRA A TOTAL OF $44.00 IN BONUS TAPES

Receive $10.00 in Bonus Tapes - with —
IGA INSTANT COFFEE—Deluxe 6 oz. Jar
EASY-ON SPRAY STARCH—20c Off—15 Oz. Size

Receive $6.00 in Bonus Tapes - with —
PALMOLIVE SOAP — Regular 1 Cent Sale — 5 Bars
BEACH SANDALS—Ladies' or Kiddies' Pair

Receive $4.00 in Bonus Tapes with —
FLEECY LAUNDRY RINSE —Free Measuring cup—32 oz. Size

Receive $2.00 in Bonus Tapes with —
OLD CHEESE STIX—Black Diamond White or Coloured—8 oz. Cut
Haddock Fish Stix—Bluewater Frozen 10 oz. Pkg.
No. 1 Gr. POTATOES - Canada 10 lb. Bag
Pure PORK SAUSAGE — Schneiders country style—1 lb. pkg.

OUR STORE WILL BE OPEN ALL DAY WEDNESDAYS FOR THE SUMMER MONTHS.

Hospitality Apple Pie ea. 39c

HEINZ — 48 OZ. TINS
Tomato JUICE 2 for 49c

LIBBY'S — 20 OZ. TINS
BEANS & PORK 2 for 41c

CLOVERLEAF — SOLID PACK — 7 OZ. TIN
White TUNA - - 39c

CRISPY CRITTERS, SUGAR CRISP, ALPHABITS Pkg.
Post CEREAL 3 for 95c

IGA
ICE CREAM ½ gal. 79c

FRASERVALE NEW CROP — 2 LB. BAG
Fancy Frozen PEAS 43c

KINCAID BROS.

NORTH HASTINGS REVIEW

$2.50 PER YEAR U.S. $3.50 | Authorized as Second Class Mail, Post Office Department, Ottawa. | MADOC, HASTINGS COUNTY, ONTARIO JULY 18, 1963 | Number 29 | Established April 6, 1877

NO EXTENSION POSSIBLE FOR P.S.I. HEALTH PLAN CAMPAIGN

The P.S.I. sponsored Hastings and Prince Edward Community Health Plan will officially close on Saturday, August 10th, 1963, at 12 noon. P.S.I. officials have advised this newspaper that no extension of this deadline is possible due to the forthcoming enrolment of Grey County, which will open on August 12th.

Douglas Brown, spokesman for the plan said that the Hastings and Prince Edward Campaign has been exceptionally well received and will probably be one of the most successful enrolments conducted. The 60% objective was reached at the halfway mark, and since that date, several hundred more residents have completed applications.

Every permanent resident of the two Counties is eligible to join this comprehensive program, provided their application is received by one of the offices by the closing date.

Douglas Brown advised that no applications will be accepted after this date, and it will be a year or so before the program will be offered again in this area.

Any permanent resident wishing information on the program is requested to contact one of the offices located in Belleville, Trenton or Picton before noon, Saturday, August 10th, and a representative will be pleased to answer questions and complete your application card.

LAWN BOWLING

Entries in District Tournament by members of Madoc Lawn Bowling Club:—

July 1st—Kingston - Mixed Doubles' —Mrs. Theressa Kilpatrick, Fred Mitchell; Mrs. Jay Caverly, Mel Caverly.

July 10th—Campbellford - Mixed Trebles—Mel and Mrs. Jay Caverly; Fred Mitchell.

July 13th—Trenton - Mixed Doubles' —Mrs. Jay Caverly, Mel Caverly.

MADOC VILLAGE COUNCIL MINUTES

The regular meeting of Madoc Village Council was held on Wednesday, July 3rd, at 7.30 p.m., in the Library.

Present were Reeve Thos. Burnside, and Councillors, W. K. Armstrong, Olive Ashe, Percy Derry, Wes. Hulin.

Armstrong—Derry — that the minutes of the last regular and committee meetings be adopted as read.

Ashe—Derry—that the Workmen's Compensation coverage on Volunteer Firemen be increased to $5,000.00 per year per man.

Mr. Chas. Johnston, Jr., of Caradoc Nurseries Ltd., addressed Council re proposed landscaping in front of the Madoc Memorial Library.

Ashe—Hulin—that we buy shrubs from the Caradoc Nurseries Ltd. to do landscaping in front and sides of the library building for delivery in May, 1964.

Ashe—Armstrong—that the following correspondence be received and filed: Dept. of Highways, Toronto; Mr. Ed Taylor; J. D. Lee, re connecting link in Village of Madoc.

Armstrong—Derry—that the Street Committee be authorized to investigate the purchase of the Co-op Property at the corner of St. Lawrence and Russell Streets, and also be authorized to make an offer of purchase if terms are suitable.

Armstrong—Ashe—that as the accounts have been signed by the respective chairman, that they be paid, also accounts paid during the month be ratified.

Robt. O'Riordan & Son, $74.21; H. J. McFarland, $1,852.00; Dept. of Highways, $88.73; Armstrong Bros., Marmora, $91.63; H. J. McFarland, $146.80; W. R. Caverley, $49.50; Art Rodgers, $178.86; L. Mulrooney, $37.50; Allied Chemicals, $3.78; Armstrong's Garage, $283.03; Foley Foundry, $21.37; Crest Hardware, $9.60; Chas. Derry, $4.18; North Hastings Review, $173.19; Jack Martin, $18.00; James Text, $10.24; T.P.T., $20.00; Caradoc Nurseries, $20.00; Glen Ellis, $10.00; Lough Transport, $15.00; Calvin McCoy, $40.00; Canadian Street Poster, $100.42; Madoc Hydro, $10.26; Lynn Empey, $10.00; Ed Kramp, $7.57; Safety Supply Co., $58.31; Crest Hardware, $2.04; Napanee Brick and Tile, $166.86; Grennell Co. Ltd., $64.65; J. W. Keller, (C.P.R.), $4.70; Jack Martin, $2.00; Canadian Brass, $15.14.

Derry—Ashe—that a letter of appreciation be forwarded to Mr. Roswald Dafoe for his generous donation to Madoc Fire Department.

Armstrong—Ashe—that the Madoc Kiwanis Club be given permission to block the main street (Durham St.) after 6 p.m. on July 31st, 1963, to hold their annual street carnival.

Hulin—Armstrong—that the section of By-Law No. 703 be amended to read $3.00 where is now reads $1.00.

Hulin—Derry—that Council adjourn to the call of the Reeve.

J. A. Kincaid, Clerk.

A special meeting of Madoc Village Council was held on Monday, July 8th at 3.30 p.m.

Present were: Reeve Thos. Burnside, and Councillors, Olive Ashe, Percy Derry, Wes. Hulin, W. K. Armstrong.

The meeting was called to decide on a street foreman to take the place of Mr. Dave Gehereaux, while he is in hospital.

Armstrong—Hulin—that we hire Dave Blakely as a replacement in the absence of Dave Genereaux, as town foreman.

Hulin—Ashe—that Council adjourn to the call of the Reeve.

J. A. Kincaid, Clerk.

MEMBERS OF MADOC ART CLUB WIN SCHOLARSHIPS

The following members of the Madoc Art Club have won Scholarships entitling them to free tuition at the Madoc Art Centre: Mrs. Lou Barker, Mrs. B. Countryman, Sonia Hailstone and Margaret Wright. The Scholarships were donated by the Madoc Art Club. Margaret Wallace, Edna Wood and Adele Taylor received Honourable Mention.

The Scholarship winners were selected at the Annual Community Art Festival held at the Madoc Art Centre on No. 7 Highway on July 1st.

Some 350 persons attended the Festival which was opened by Dr. A. Y. Jackson, Advising Artist at the Centre.

MADOCERS ON C.J.B.Q. RADIO

This Saturday night at 6.30 p.m., C.J.B.Q. radio program, "Outdoors with Jack Devine" will feature three Madocers, Gordon Pigden, Lloyd Blue and Roy Gordon. The three were interviewed re the Madoc District Hunters' and Anglers', and the program will outline the work the club is doing and promote the Annual Sportsmen's Field Day to be held on Monday, August 5th.

OBITUARY

MISS HELENA JANE JOHNSON
(Eldorado — Belleville)

Resident of the city of Belleville for the past nine years but living most of her life in the Eldorado district, Miss Helena Jane Johnson, 31 Sinclair Street, Belleville, died at the home of her niece in the city on Tuesday, July 16th. She was in her 94th year.

Born at Eldorado, Miss Johnson was the daughter of the late Mr. and Mrs. Obadiah Johnson and went to school at Eldorado and at Fairport, New York.

She was a member of the Standard Church in Belleville and when health permitted took an active part in the work of the church. She was of a kindly nature and was highly respected by all who knew her.

Miss Johnson was the dear aunt of Mrs. R. (Edna) Wager, of Washington, Michigan; Mrs. Mabel McCann, of Belleville, and Melvin Johnson, of Eldorado.

Several other nieces and nephews also survive, while one niece predeceased her. A brother, John Johnson, of Bellingham, Wash., also survives.

Resting at the MacKenzie Funeral Home, Madoc, until 1.30 p.m., Friday, thence to Madoc Standard Church for service at 2 p.m. Interment Eldorado Cemetery.

STUDENTS SUCCESSFUL

Misses Ruth Anne Tanner and Lois Parsons have received word from the Royal Conservatory of Music that they passed the examinations, Grade 4 (honours) and Grade 3 (pass) respectively, recently held in Tweed. Both are students of Mrs. Roscoe Vanderwater.

ANNOUNCEMENT

Mr. and Mrs. Lewis Day Brown, Bethlehem, Pennsylvania, announce the marriage of their daughter, Eleanor Webster, to Mr. Robert Watkinson Gray, III, on Saturday, July 6th, 1963, in The Memorial Chapel, First Presbyterian Church, Bethlehem, Pennsylvania.

Miss Brown is the granddaughter of the late Mr. and Mrs. Thomas Leslie Nickle, of Madoc, and is the daughter of Eleanor Nickle Brown.

COMING EVENTS

ROLLINS REUNION AND PICNIC will be held in Tweed Memorial Park on Saturday, July 27th. Dinner at 12.30. 29-1

SUMMER BAZAAR AND BAKE Sale will be held in Mrs. Nayler's Jewellery Store, under auspices of Unit 1, U.C.W., on Saturday, July 20th from 10 till 3 p.m. 29-1

MADOC ART CENTRE, EVERY Wednesday Evening at 8.00 p.m., July - August — Community Art Programme. Refreshments. Public invited. 29-2

Roy and Priscilla Cadwell, Directors.

MADOC KIWANIS STREET Carnival — Wednesday, July 31st, featuring Mac Beattie and His Ottawa Valley Melodiers, T.V. and Radio Dance Band, with Gracie Kemp, Vocalist; Hank Lariviere, Rodeo Recording Artist; "Little" Buster Brown, Canadian Jr. Stepdancing Champ, and Canada's Champion Stepdancer, Donny Gilchrist. Admission: $1.00; Children, 50c. 29-1

Sixty-five percent of all cars in Sweden today are fitted with seat belts.

HASTINGS and P. E. ORANGEMEN CELEBRATE "GLORIOUS 12th"

The biggest crowd in the history of the village jammed its way into Bancroft on Saturday as Hastings and Prince Edward County Loyal Orange Lodges "walked" to celebrate the anniversary of the Battle of the Boyne.

The day's crowd was estimated at close to 10,000 persons.

Seventy-five L.O.L., L.O.B.A. and Juvenile lodges from the two counties formed a parade more than three miles in length as the celebrants marched from Brethour's Park, in the northwest corner of the village, down Sherbourne Street, along Bridge and Hastings Streets and back to the park by way of Station Street.

More than 4,000 persons listened to the program of speech-making following the parade. Leading the parade astride prancing white horses were Central and North Hastings County Master Gordon Mitts, of Stirling, and Murray Hall, of Bancroft.

Host lodge for the "Walk," the only celebration in the two counties, was the North Hastings Orange Lodge. Ewart Wannamaker, Past County Master for North Hastings, assisted with preparations.

Eight downtown restaurants were filled to capacity as visitors crowded in to eat, both before and after the parade. The LOBA served dinner on the parade grounds.

Bancroft Reeve W. J. McAlpine welcomed the visiting lodges back at the grounds following the parade.

Guest speakers for the afternoon included Mrs. Clarence Holmes, Grand Mistress of LOBA Lodges for Ontario East; Fred Bateman, Past Grand Master of Ontario East, and Lorne Hagerman, Grand Master for Ontario East.

SEE "CLASSICS" 1900 - 1930

60 Old Automobiles

Tuesday, July 23

Between 11 a.m. and 1 p.m.

Come See Them First Hand

Crystal Beach, Madoc

EVERYONE WELCOME !

PREMIER ROBARTS OF ONTARIO

WEDNESDAY, JULY 24th

EVERYONE WELCOME !

— NO CHARGE BOTH DAYS —

WRESTLING

Madoc Arena

Friday, July 19th

8.30 p.m.

— MAIN EVENT —

YUKON ERIC (Alaska) VS. HANS SCHMIDT (Germany)

PLUS

"THE FABULOUS MIDGETS"

600 LB. WRESTLING BEAR VS. LOGGER DUBOIS

Plus One Other Big Bout

Gen. - $1.00 Kids - 50c

Extra Special

5 ONLY MEN'S SUMMER SUITS

In light Sand Shade, with two pair of Pants.

Sizes 36, 38, 40 — Regular price 29.50

SPECIAL CLEARANCE — $19.50

Just Arrived

30 PRS. MEN'S BROWN WORK BOOTS

6" Top with heavy Cork Sole, Outside Counter

EEE Width

SPECIAL VALUE — $8.75

Geo. West

MEN'S and BOYS' WEAR

Auction Sale

6 ROOMS OF HOUSEHOLD EFFECTS

THE PROPERTY OF

IRV. SALTER

WILL BE HELD IN

NAYLER'S GARAGE — MADOC

CORNER DURHAM and ELGIN STREETS

Saturday, July 27th

AT 1.00 P.M.

TERMS - CASH

Philip Rivers, Auctioneer, Tel. 473-2926.

Irv. Salter, Owner, Tel. 473-2516.

Plaza - Marmora

SHOW TIMES — MON. THRU FRI. - 8.15 SAT. — 2.00, 7.00, 9.00

NOW PLAYING

A harum-scarum farce comedy of a glamorous acrtess who takes charge of six lonely waifs. A perfect movie for the whole family.

NEXT MONDAY, TUESDAY, WEDNESDAY

Bette Davis and Joan Crawford

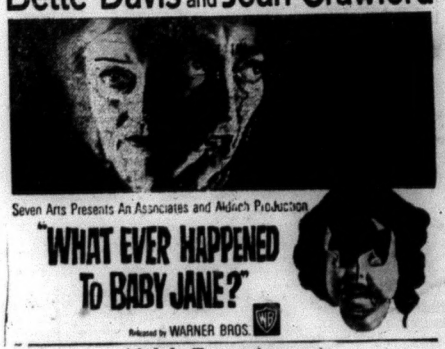

(Adult Entertainment)

Enough excitement, drama and suspence to make this a movie-going event. GREAT.

NEXT THURSDAY, FRIDAY, SATURDAY

ALL C'SCOPE & COLOR DOUBLE FEATURE

1 "Marco Polo"

Rory Calhoun, Yoko Tani

2 "Journey to the 7th Planet"

John Agar

SAT. MATINEE — 1.00 SHARP

Plaza Theatre Calendars available at Madoc 5c to $1.00 Store

Village of Madoc Auditors' Report

To the Reeve, Members of Council and Ratepayers of the Corporation of the Village of Madoc.

We have examined the books and records of the Village of Madoc for the year ending December 31, 1962, and have prepared the various statements as set forth in the index of this report.

We report on the various statements as follows:

CAPITAL AND LOAN FUND BALANCE SHEET

The investment by the Village in capital assets at December 31, 1962, was $86,816.79.

Net debenture debt at December 31, 1962 was $325,319.45 made up as follows:

Public school	$145,000.00
High school	67,000.00
Sewer works	88,446.20
Water works	68,090.22
	$368,536.42
Assumed from other municipalities for high school	42,011.20
	$410,547.62
Assumed by other municipalities for high school	85,228.17
Net debenture debt	$325,319.45

REVENUE FUND BALANCE SHEET

Cash on deposit - verified by direct confirmation from Toronto-Dominion Bank in Madoc		$ 1,013.78
Accounts receivable - verified by review of amounts received in 1963		558.58
Due from Province of Ontario - being balance of 1962 road subsidy and 1962 fire protection grant receivable in 1963		1,613.24
Due from Dominion of Canada - being federal payment in lieu of 1962 taxes on post office and armouries received in 1963		3,193.00
Due from Other Municipalities - from Township of Madoc through errors of bank in cashing debenture coupons of Madoc Township and deposit of Madoc Village taxes in Madoc Township account		244.25
Due from Schools - being the debenture debt charges on debenture by-law No. 668 for the year 1962. The various municipalities sharing in this debenture make the payment of their portion of the debenture costs to the Centre Hastings High School Board. The Centre Hastings High School Board then pay to the Village of Madoc an amount equivalent to the debenture payment. This amount was not received by the Village until 1963.		9,180.50
Due from Water Works		4,141.61
Taxes receivable - have increased by $5,743.12 over the amount receivable at December 31, 1961. Your current tax roll shows a 82.4% collection within the year as compared with 82.7% during 1961		34,643.23
Deferred Charges - represents net underlevy for schools and county rates		121.95
Deficit		7,981.91
TOTAL ASSETS		$ 62,692.05
Temporary loans - verified by direct confirmation with Toronto-Dominion Bank, Madoc. The loans are in excess of the limit set by Section 329 of the Municipal Act		$ 48,700.00
Accounts payable - verified by review of 1962 invoices and 1963 payments		351.70
Debenture coupons payable - uncashed coupons on debenture No. 723		85.00
Due to Other Municipalities —		
To County of Hastings:		
Section 53 levy for 1962	$ 60.49	
Section 53 for prior years	357.45	
Balance of 1962 levy	10,000.00	$ 10,417.94
The balance of 1962 levy was paid early in 1963. The money raised under Section 53 should be paid to the County without delay.		
Due to Schools —		
Centre Hastings High School:		
Section 53 levy for 1962	$ 73.89	
Section 53 levy for prior years	521.33	
	$ 595.22	
Madoc Public School:		
Section 53 levy for 1962 $ 71.86		
Balance from 1961 2,099.17	2,171.03	2,766.25
The Section 53 levy for 1962 and prior years should be paid to the school boards without further delay.		
Transient Traders Licences - business tax prepaid to apply to future years		371.16
TOTAL LIABILITIES		$ 62,692.05

OPERATIONS

The operations of 1962 resulted in a surplus of $1,590.82 after charging as an expense $12,766.20 of the deficit as at December 31, 1961. The accumulated deficit at December 31, 1962 was $7,981.91.

A summary of operations is as follows:

Total 1962 revenue	$151,613.50
Total 1962 expenditure	137,256.48
	$ 14,357.02
Portion of 1961 deficit levied for	12,766.20
Surplus for 1962	$ 1,590.82

We hereby report that in our opinion:

(1) The financial transactions which have come under our notice have been within the powers of the Municipality.

(2) The audit has been conducted in accordance with the instructions of the Department of Municipal Affairs.

(3) The financial statements present fairly the financial position of the Municipality as at December 31, 1962 and the results of its operations for the year ended on that date.

Humpage, Taylor, McDonald & Co.
Chartered Accountants.
License No. 2376.

CAPITAL AND LOAN FUND BALANCE SHEET AT DECEMBER 31, 1962

ASSETS

General fixed assets		$171,882.99
Due from schools - for debentures		
Public	$118,900.00	
High	49,883.03	168,783.03
Due from water system - for debentures		68,090.22
Due from other municipalities - for debentures		85,228.17
Due from water system		3,380.00
		$497,364.41

LIABILITIES

Debenture debt outstanding for		
Sewers	$ 88,446.20	
Public School	145,000.00	
High School	67,000.00	
Water supply system	68,090.22	$368,536.42
Due to other Municipalities for debentures		42,011.20
Investment in capital assets		86,816.79
		$497,364.41

REVENUE FUND BALANCE SHEET AS AT DECEMBER 31, 1962

Assets

Cash in bank	$ 1,013.78
Accounts receivable	558.58
Due from the Province of Ontario	1,613.24
Due from the Dominion of Canada	3,193.00
Due from other municipalities	244.25
Due from schools - re debenture charges	9,180.50
Due from water works	4,141.61
Taxes receivable - including interest and penalty	34,643.23
Deferred charges	121.95
Deficit	7,981.91
	$ 62,692.05

LIABILITIES

Bank Loans	$ 48,700.00
Accounts payable	351.70
Debenture coupons due	85.00
Due to other municipalities	10,417.94
Due to schools	2,766.25
Prepaid taxes	371.16
	$ 62,692.05

REVENUE FUND SURPLUS (DEFICIT) ACCOUNT FOR THE YEAR ENDING DECEMBER 31, 1962

Balance of deficit January 1, 1962	$ 22,766.20
Deficit budgeted for in 1962	12,766.20
	$ 10,000.00
Adjustments re accounts payable December 31, 1961	427.27
	$ 9,572.73
Surplus for the year ending December 31, 1962	1,590.82
Balance of deficit at December 31, 1962	$ 7,981.91

STATEMENT OF REVENUE AND EXPENDITURE FOR THE YEAR ENDED DECEMBER 31, 1962

REVENUE

	1962	1961
Revenue from taxation	$106,226.45	$102,516.08
Debt charges recoverable	19,279.90	19,173.47
Grants and subsidies from		
Dominion of Canada	3,193.00	3,050.00
Province of Ontario	12,553.03	14,006.42
Licences, permits and dog tax	380.00	387.00
Interest and tax penalties	2,457.42	1,865.87
Public utility surplus - sewers	4,071.84	1,360.35
Rents	832.00	580.62
Fines	134.38	23.10
Service charges	339.45	418.00
Rebate - County of Hastings	2,146.03	1,851.83
Nursing Home Service		858.30
Sundry		227.39
		$146.318.43
Deficit for the year		1,434.84
	$151,613.50	$147,753.27

EXPENDITURE

	1962	1961
General government		
Council fees	$ 872.00	$ 800.00
Salaries	3,868.61	2,550.49
Other expenses	4,767.63	6,227.87
Protection to persons and property		
Fire	1,945.90	2,784.96
Police	5,123.14	4,812.61
Street Lighting	3,826.28	3,953.35
Streets and Sidewalks	9,548.25	12,432.93
Sanitation and waste removal	2,000.00	2,000.00
Conservation of health	605.00	776.00
Social welfare - relief and institutional care	1,506.20	5,982.89
Education - including debt charges	45,188.44	43,726.91
Debt charges - exclusive of school debt charges	30,607.86	30,558.19
Short term interest	3,283.94	2,693.36
Public utility - water levy	2,970.92	4,938.37
Discount for taxes	602.87	501.49
County rates	19,142.46	20,078.60
Grants	1,093.37	
Adjustment re deferred income	303.61	1,860.07
Recreation and community services		820.78
Taxes written off		254.40
Deficit from prior years levied for	12,766.20	
	$150,022.68	$147,753.27
Surplus for the year	1,590.82	
	$151,613.50	$147,753.27

WOODLEY FURRIERS
273 FRONT STREET - BELLEVILLE
COLDSTORAGE FUR CLEANING
REPAIRS - MODERNIZIN G
59th YEAR OF SERVICE IN BELLEVILLE
WO 2-4911

Dead & Disabled Farm Stock Wanted
HIGHEST CASH PRICES — PHONE COLLECT
NORWOOD 639-5887 or TWEED 478-6585
B & D DEADSTOCK SERVICE
ELSON and LAUTENBACH, Prop.
LICENCE 276-C-63

Monster GAMES NITE
$5,000 IN PRIZES
ADMISSION ONLY 50c
Monday, July 22nd
8.30 p.m.
TRENTON COMMUNITY GARDENS
15 — $50.00 REGULAR GAMES
2 BIG $200.00 SPECIAL GAMES
— BIG $2,000.00 GAMES —
2 SNOWBALL GAMES — $900. and $500.
Wide Selection of Valuable Door Prizes
Proceeds to be used for Lions Welfare Activities
OPERATED EXCLUSIVELY BY THE TRENTON LIONS CLUB

FREE OIL FURNACES

Free oil furnaces, — that's the hottest news on the domestic fuel oil front, reports The Financial Post. In an unprecedented move to expand its share of the domestic fuel oil market. Liquiflame Ltd., a Toronto fuel oil distributor, is offering free oil furnaces to its fuel oil customers. According to A.P. Hickox, marketing manager, it's the first time such a bold offer has been made in Canada - possibly North America. The new plan is an answer to the recent free service offer introduced by Imperial Oil and quickly matched by other oil companies and independent fuel oil distributors. But it is more than that. "When the time comes for replacement of old fuel oil furnaces we want them replaced with new oil units — not natural gas," Hickox says.

G. DENYES HOST TO HOLSTEIN TWILIGHT MEETING

Mr. and Mrs. Garnet Denyes, Plainfield, were hosts to the annual Hastings County Holstein Breeders' Twilight Meeting on Tuesday evening, July 9th, with some two hundred Holstein Breeders and friends attending.

The evening's program commenced with those interested in cattle hearing Mr. Gerald Nelson, Holstein Fieldman, give a type demonstration, and after judging a class, Mr. W. A. Petherick, Holstein Director, gave the official placing. While this competition was being conducted, the ladies heard Miss Elizabeth Spouse, Home Economist for Hastings and Lennox & Addington, discuss ways of using cheese in lunches and regular meals.

The guest speaker for the evening was Mrs. Jack Cooper, Belleville, R.R. 5, who showed very interesting pictures taken on some of her trips in the United States and Canada. The photography was excellent, and the scenes of the West and East Coasts, as well as those at Ottawa, were truly magnificent.

Greetings were brought to the meeting from the neighbouring counties and Mr. Lee Grills.

Sidney MacDonald, Agricultural Representative, brought greetings from the Ontario Department of Agriculture, and announced the winners of the judging competition, who were as follows:

Ladies and Young Girls: Mrs. Kenneth Weaver, Stirling; Margaret Sills, West Huntingdon; Mrs. Malcolm Sharp, Stirling.

Men: Douglas Harry, Trenton; Percy Reid, Campbellford; Ridley Wallbridge, Belleville; Joe Vroorman, Frontenac.

4-H Members: Fred Phillips, Foxboro; Steve McLennan, Shannonville; Larry Walker, Campbellford; James Wallbridge, Belleville; Grant Hagerman, Harold; Ted Reid, Campbellford.

Prizes were donated by the Foxboro Co-operative, Foxboro; Stirk Farm Supplies, Plainfield; and, the County Holstein Association.

The County President, Wesley Finch, and the County Holstein Breeders are to be commended on their fine program.

Strong sunlight on the back of your car may make it difficult for following drivers to see your turn indicators flashing. Always use a hand signal as well, when there is any doubt about the mechanical signal being noticed, asks the Ontario Safety League.

GETHA'S BEAUTY SHOP
Dial 473-2947 — Madoc

NEW
ONE-HAND OPERATED ESSO
PISTOL MATIC
GREASE GUN
High quality, one-hand operated gun. Low Esso retail price—$8.25. Yours now for only ..... $3.00 with a carton of 60 Esso MP Grease Cartridges —a saving of $5.25.

NEW
CHAINSAW TWINLUBE
The first and only dual purpose chainsaw oil in the Canadian market. Does both jobs in your chainsaw. Field-tested and approved by chainsaw manufacturers. 80 oz. blue poly container.

The new home heating plan that provides year-round service on your heating equipment, top-quality Esso Furnace Oil delivered as the weather demands—ALL FOR THE PRICE OF THE OIL!
Esso
HOME HEAT SERVICE
Esso
YOUR ESSO AGENT IS RIGHT WITH THE TIMES
IMPERIAL OIL LIMITED
KEN BROAD, MADOC
PHONE 473-2837

DO YOU HAVE THIS CARD ?

MEDICAL SURGICAL & OBSTETRICAL AGREEMENT

JOHN DOE

THIS IS TO CERTIFY THAT THE ABOVE NAMED SUBSCRIBER AND DEPENDENTS, IF ANY, AS LISTED ON HIS APPLICATION (FORM 4) ARE ENTITLED TO THE BENEFITS OF THE MEDICAL, SURGICAL & OBSTETRICAL AGREEMENT (FORM 2) SUBJECT TO THE TERMS AND CONDITIONS AS SET FORTH THEREIN PROVIDED HE IS IN GOOD STANDING THEREUNDER AND HAS SIGNED THIS CARD.

PHYSICIANS' SERVICES INCORPORATED

NOT TRANSFERABLE

GENERAL MANAGER

PHYSICIANS' SERVICES INCORPORATED
IDENTIFICATION CARD
TORONTO, ONT.

AGREEMENT NUMBER	GROUP NUMBER	EFFECTIVE DATE DAY MONTH YEAR
00000000	C·E·- 1	1 , 7 1961

I AM THE SUBSCRIBER NAMED HEREIN. I HAVE RECEIVED AND READ A COPY OF THE TERMS AND CONDITIONS OF ENROLMENT TO ALL OF WHICH I AGREE.

SIGNATURE OF SUBSCRIBER

NOT VALID UNLESS SIGNED BY THE SUBSCRIBER TO WHOM ISSUED

This is a P.S.I. Identification Card

YOUR PASSPORT TO PREPAID MEDICAL CARE

Just Present Your P.S.I. Identification Card to Your Participating Physician

AND HE WILL SEND HIS ACCOUNT DIRECTLY TO P.S.I. FOR ANY ELIGIBLE SERVICES

NOTE THESE FEATURES !

- NO Age Limit
- NO Claim Forms
- NO Medical Examination or Statement of Health
- NO Exclusion for Chronic or Pre-Existing Conditions

NOTE THESE BENEFITS !

- Home, Office and Hospital, Doctors' Visits from The First Call
- Surgery
- Administration of Anaesthetics
- X-Rays

Coverage Will Be Effective August 15, 1963

For Your P.S.I. Sponsored Hastings and Prince Edward Community Health Plan

Phone or Visit One of The Community Health Plan Information Centres

Enrolment Closes August 10, 1963

BELLEVILLE	TRENTON	PICTON
346 FRONT STREET	36 DUNDAS STREET WEST	310 MAIN STREET EAST
WOodland 2-4553	EXeter 2-3885	GReenwood 6-2488

THE HOLMES REUNION

The thirty-ninth annual reunion of the Holmes family was held in Tweed Memorial Park on Saturday, June 29.

The day was fine and ninety-five members gathered together from Larder Lake, Farewell, Mich., Codrington, Toronto, Oshawa, Carp, Lakefield, Stirling, Belleville, Warkworth, Eldorado, Thomasburg, Tweed, Madoc, Marmora and Queensboro.

After a sumptuous dinner, Ed Holmes, Queensboro, president, called the gathering to order and the business meeting was held. Since there was no business meeting last year, due to rain, the minutes of the last two years were read. Letters received from Mrs. Bertha Block, Plentywood, Montana, and Mrs. Annie Bird, Oshawa, were read.

The officers for next year are as follows: President, William Lynn, Queensboro; 1st Vice Pres., John Blackburn, Larder Lake; 2nd Vice Pres., Percy Manchester, Carp; Secretary-Treasurer, Mrs. Thos. Lynn, Tweed.

One minute silence was observed in memory of George McCoy, Gertie Holmes, Maggie Manchester, Nora Holmes, Joe Brouse and Bob Brouse, who had passed away in the last two years.

Prizes from reunion were received by: — Youngest baby—Scott Glenn, son of Isabella and Cyril Shaw, Eldorado; Lady coming farthest—Mrs. Cecil Davison, Farewell, Mich.; Man coming farthest—Egbert Fordyce, Farewell, Mich.; Lady with most children present — Mrs. Lyman Holmes, Tweed; Man with biggest waistline, Mr. Wm. Holmes, Queensboro. A parcel received from Mrs. Bertha Black and Mrs. Rhoda Eldridge, was presented to different members of the Holmes family.

It was moved by Egbert Fordyce and seconded by Mrs. Wm. Holmes that the reunion send a plant to Mrs. Fred Fleming who was a patient in the hospital and unable to attend the reunion.

It was decided to have the reunion at the same place and on the same day next year.

The rest of the afternoon was spent in swimming for the younger ones and visiting for the older ones.

IVANHOE

Mrs. Jack Drysdale, of Toronto, Mrs. Norman Frank, Sharon and Lynn, of San Fransisco, and Mrs. Glen Kavanaugh and boys, of Bancroft, Miss Judy Hutton, of Stirling, Allan and Carlyle Rollins, of Cooper, were Monday evening dinner guests of Mr. and Mrs. Elymer Rollins.

Mrs. Hattie Jones, of Stirling, is visiting Mrs. A. Woods.

Miss Brenda and Master Brian Whyte, of Oshawa, are visiting their grandparents, Mr. and Mrs. Sid Reid.

Mr. Ben George, Tupperville, who has been visiting relatives here returned to his home on Sunday.

Mrs. William Shaw spent the weekend with Mrs. Blake Ketcheson, of Moira.

Mr. and Mrs. Milton Shaw, Mr. and Mrs. Clifford Mitz and Lewis were Sunday dinner guests of Mr. and Mrs. Larry Mitz of Deer Lake.

Misses Linda, Beth and Earla Smith, Bloomfield, who have spent the past week with Mr. and Mrs. Walton Reid, returned home on Saturday.

Miss Brenda Gregg, of Brighton, is visiting Mrs. Estella Reid.

Mr. Findley Dafoe, of Oshawa, visited at the home of Mr. and Mrs. Wm. Rollins on Thursday evening.

Mr. and Mrs. Harold Rowe were Wednesday evening supper guests of Mrs. Anna McMaster at her cottage at Moira Lake.

"TERRIBLE TED"

600 lb. Wrestling Bear who has had over 1,200 professional fights and never been defeated. He will make his first appearance in Madoc this Friday night, July 19th, at the Madoc Arena.

TO CELEBRATE 50th ANNIVERSARY

Mr. and Mrs. Fletcher Deline, of Sulphide, will celebrate their 50th Wedding Anniversary quietly this Sunday, July 21st. They are the parents of Mr. Thomas Deline, of Madoc.

Mr. Deline was a former resident of the Bannockburn area, while Mrs. Deline was the former Clara Forsythe, of Hungerford Township.

LOCAL and PERSONAL

Mrs. and Mrs. Wallace Roote, of Peterborough, spent a few days visiting Mr. and Mrs. Roy Moon and relatives in Madoc and district last weekend.

Mr. and Mrs. Leo Webb, Suzanne and Darlene returned home on the weekend from Boston, Mass., after spending the past month, Mr. Webb undergoing a serious operation at the Peter Bent Brigham Hospital of that city.

Mr. and Mrs. Alex Mutch and Alan, of Oakville, spent Monday of this week with Mr. and Mrs. Leo Webb and girls.

Mrs. Percy Keller and her sister, Mrs. Calladine, of Peterborough, left on Monday by T.C.A. for Vancouver to spend three weeks' holidays with their brother and family.

Mr. and Mrs. Burton Holland, Joanne and Mark, of Gravenhurst, returned home on Thursday after spending a few days at the home of the former's parents, Mr. and Mrs. Ward Holland, Crookston. They also called on other relatives and friends, renewing acquaintances.

Mr. and Mrs. Carl Rollins, Robert and Sheree, California, are spending three weeks at the home of their parents, Mr. and Mrs. William Rollins and Mr. and Mrs. William Ramsay, of Millbridge, and other relatives.

Mr. and Mrs. Will Rollins entertained the Rollins family at a turkey dinner on Friday evening last. The guests were: Mr. and Mrs. Fred Lucas and family, Port Hope; Mr. and Mrs. Wesley McAdams and family, Dundas; Mr. and Mrs. Harold Rollins an family, Brantford, and Mr. and Mrs. Fred Rollins and family, Cooper. Friday evening the rest of both families, friends and neighbours enjoyed a party in the school house.

CARD OF THANKS

We wish to express our heartfelt thanks and appreciation to our relatives, friends and neighbours who have given us comfort and help during this time of sorrow with beautiful flowers, messages of sympathy, calls and deeds of kindness. A special thank you to Rev. R. A. Milley, the Eldorado and Union U.C.W., O'Hara's Community, the MacKenzie Funeral Home and to everyone of Trinity United Church who contributed in any way at this time.

Mr. and Mrs. Dan Robinson and Family.
Mrs. Herbert Spence and Family.

DEAD STOCK SERVICE
Burrett Fur Farms
WE PAY CASH FOR DEAD & CRIPPLED FARM ANIMALS ACCORDING TO SIZE AND CONDITION.
SMALL ANIMALS REMOVED FREE.
Call LONG DISTANCE and Ask for ZENITH 66550
(NO TOLL CHARGE)
Collector's Licence No. 226-C-63

Insurance Agency
General Insurance
Toronto-Dominion Bank Bldg.
MADOC, ONTARIO
W. J. NAYLER
GENERAL INSURANCE
Toronto-Dominion Bank Bldg., Madoc Dial 473-2473

DON'S BA SERVICE
GAS — OIL — LUBRICATION
ACCESSORIES — STOVE OIL
MOTORS CLEANED LIKE NEW FOR $5.00
OPEN — 7 to 11 DAILY
Phone 3-2355 Days 3-4244 Nights
DON ASH, Proprietor.

Victoria Theatre
Tweed
One Show Thursday, 8.15 p.m.
2 Shows Fri. & Sat., 7 and 9 p.m.
Saturday Matinee, 1.30 p.m.
1 Show Mon., Tues., Wed., 8.15 p.m.
THURS., FRI., SAT. — JULY 18 - 19 - 20
"The Story of The Count of Monte Cristo"
Yvonne Furneaux, Louis Jordan
"Master Minds"
MON., TUES., WED. - JULY 22 - 23 - 24
"The Spiral Road"
Burl Ives, Rock Hudson, Gena Rowlands
"Zoom at the Top" (Tech.)
THURS., FRI., SAT. — JULY 25 - 26 - 27
"That Touch of Mink"
Cary Grant, Doris Day
"Sock-A-Doodle Doo" (Tech.)
"Wild Water Champs" (Tech.)

ED KRAMP
Specializing in Shocks and Mufflers
Your supertest Dealer Dial 473-4268

"BIG TOP" VALUES
CTC CANADIAN TIRE CORP'N
HIKERS' WALL TENT 19.95
SLEEPS 2 IN COMFORT
EASY TERMS
CAMPING FUN—SPECIAL FEATURE!
A new low price for a real quality tent. Sleeps two comfortably. Heavy 7½-oz. water repellent sky-blue drill. Folds compactly for easy carrying. Steel poles and pegs included. 6x6'; 2' walls. 19.95

A. Picture Window TENT
Sleeps 4 or 5. High 5½-ft. sidewalls give more living space. Sewn-in floor. Windows and Dutch door have nylon screens and storm flaps. Poles and pegs included. With canopy. Sky-blue. 9 x 12-ft. 89.95
9x9-ft. less canopy 76.50

B. TOURIST TENT
Single center pole style. Sleeps 3 in comfort. Sewn-in floor repels dampness. Heavy 10-oz. duck roof. Dutch door with screen, full-length zipper opening. Forest-green roof & buff-coloured walls. With steel poles and stakes. 9x9x7' high 37.98

C. TEE-PEE
4-sided Teepee, 6' high, 36 sq. ft. of floor area. Buff-colored, with Indian-head design; water repellent. Steel pole and pegs included. 7.98

D. PUP TENT
Ideal for 'scouting' trips—sleeps two. 5-ft. wide; 6-ft. long; 3½-ft. high at center. Put up or take down in minutes. Poles, ropes, stakes included. 7.85

A. "AUTO-POTTY"
A portable commode for campers and hunters. Folds to 1½" flat. Includes 6 disposable plastic bags. 4.95

B. DUNNAGE BAG
Heavy weight olive drab duck. 8 grommets with drawstring. Roomy 14 x 36-in. size 1.89

C. Deluxe Folding Stool
Rugged, light weight. Steel tubular frame, zinc plated. Colorful canvas seat. Folds flat 1.75

D. "More-Heat" TENT HEATER
Safe, clean flameless heat. Burns 4 to 7 hours on one filling. Approx 9" high and 8½" diam. 13.75

E. STEEL AXE
For many uses around the campsite. Solid steel, chrome finish, 13½" overall .. 1.89

F. WATERPROOF YOUR TENT
For use on tents, tarps, etc. 1 Imp. qt. ..... .89

A. FOLDING CAMP COT
Lifts you off the rough ground, away from dampness. Strong metal frame, white duck cover. 6.69
Cot Mattress, padded. Cotton cover. 24x72" 3.99

B. DELUXE CAMP BED
Safari-style, with carrying case. Durably constructed. Tubular steel frame, silver-tint finish. Green duck cover. 72 x 23 x 7" high 10.95

C. "Big Scout" SLEEPING BAG
Royal blue Rayon cover, fawn-colored kasha inner lining. Wool and cotton filling for greater warmth. Full-length zipper. 30x72" 6.75

NEW BLACK WATCH DESIGN RUBBER CONSTRUCTION
AIR MATTRESS 8.65
Pillow-style mattress. Reinforced mildew-proof rubber. Level surface for added comfort. Inflate by mouth or pump. 32 x 76" deflated. A Canadian Tire exclusive.
D. "Tall Boy" model. 32" x 80" deflated. Similar to above 11.75

EXTRA: 5% Cash and Carry BONUS COUPONS
CTC CANADIAN TIRE CORP'N
CANADIAN TIRE ASSOCIATE STORE
JOHN BOYD, Proprietor.
ST. LAWRENCE ST., MADOC

SUGAR and SPICE

By Bill Smiley

Some people are addicted to drugs, others to drink, some to the weed, others to women. Teachers are addicted to summer courses. Why?

Ask a teacher and he'll tell you, "To improve my professional competence." Ask the chairman of the school board and he'll tell you, "So he can demand more money." Ask the teacher's wife, if you want the real truth: "So he can get down to the city there and have a big time running around and living it up while I'm stuck here at home with the kids." They're all equally right.

That's why I've been taking a refresher course in English. And don't think it hasn't been refreshing. It started off in rip-snorting style and the pace hasn't let up for a minute. Girls, drink, bawdy conversation and wild reunions with old comrades.

I hadn't really intended to get involved in anything beyond a few love affairs and half a dozen nights on the town. That's why I picked out what I thought was a fairly quiet spot to stay. My illusions were dispelled even before I got dressed in the morning. There was a surreptious tap on my door. I opened it and was confronted by two young ladies, both stark naked and grinning broadly.

* * *

Talk about your Profumo affair. "Hi, Unca Bill!" chortled my nieces, Jenny and Susie, aged four and three. Well, that wasn't so bad. I'm used to bare-bottomed little girls, and these were the only ones I had anything to do with while I was away, so help me Mom.

But the drink was another matter. I couldn't seem to stay off it, without the old Trouble 'n' Strife there to keep an eye on me. Morning, noon and night, I was into the stuff. I'm so sick of coffee it'll be a joy to get home, where a man can have an honest beer after a hard day's work watching the starlings decorating his new picnic table.

Then there was the shocking conversation I was exposed to. At home, the dialogue runs on pretty conventional lines. You know, stuff like, "When are you going to cut the grass? The place looks like The Petrified Forest." Or, "Hey, Dad, will you take us for a swim and play badminton with us and go bowling with us and give us our allowance and buy some watermelon and ice cream and a boat so we can go waterskiing and can I drive the car?"

* * *

Pretty tame stuff. But on the course, there were no restraints. Just a bunch of men, out for a good time, and no holds barred. You should have heard us throwing the bawdy talk around. Like, "Yeah, my old woman's the same. Sorta owly." And, "Yup, these modern kids are spoiled rotten." And, "Guess I godda gedda new car. Body's shot." And a lot of stimulating stuff like that.

But this was nothing compared to the wild times at night. That's when we really cut loose. I'll never forget the first night I threw caution to the winds. Met a couple of the boys downtown in a bar and had a pretty raucous time, talking about how they had a hell of a time getting their kids to practise the piano, too

* * *

Well, sir, they just couldn't stay with me. They faded. There I was, at 8.30 p.m., raring to go. And by sheer chance, I got into a terrific reunion with some old mates. It was the night of the premiere of The Great Escape, and I was passing the movie house. I wandered into the lobby, told the doorman I was an old prisoner-of-war (what the film was about) and he told me to go on in.

It was a thrilling show. At least that's what the critics said about it, in next day's papers. I snoozed. After the show, the old P.O.W.'s came out, grand in rented white dinner jackets and fat wives with borrowed mink stoles. And there was old Elmer, large as life. In fact, twice as large.

I hadn't seen old "El", as I called him, since the day the Russians liberated our camp, back in May, 1945. He hadn't seen me since then, either. As you can imagine, it was a hilarious reunion. Nothing would do but that I'd have a drink with him. We went off with our arms around each other's shoulders. At least, as far as they'd reach. Mine wouldn't go much past the nape of his neck. He had grown. Sideways.

* * *

We were just getting nicely into our reunion, and swearing we'd reforge the strong bonds of those days behind the wire, and bring our families to visit each other, when El asked if I'd gone straight back to Calgary when I was discharged from the air force. As I've never been in Calgary in my life, I was rather taken aback.

A few minutes later, it had been revealed that Elmer's name was Elwood Middlehouse, and that he thought mine was Bill Wiley, who'd slept in the bunk above his in Stalag Luft 3. I was in Stalag Luft 1. We parted rather coolly, trying to outfumble each other for the check.

There's nothing quite as refreshing as a refresher course. At least, I can tell my wife that I led my class. Down to the cafeteria every day, for coffee break.

Dead Stock Service

WE PAY $5.00 FOR DEAD ANIMALS - 1,000 lbs. PLUS $1.00 CWT. ON ADDITIONAL WEIGHT.
According to Condition.
Small Animals removed Free.
PHONE COLLECT PETERBOROUGH 742-8827

Trent Dead Stock Disposal
Lic. No. 177-RP-63

CLEARANCE ON HAY EQUIPMENT

INTERNATIONAL 45 PTO BALER	$595.
INTERNATIONAL 46 PTO BALER	$995.
CASE 133 PTO BALER	$995.
NEW HOLLAND 66 PTO BALER	$795.
NEW HOLLAND 66 ENGINE BALER	$795.
COCKSHUTT PTO BALER, 3 yrs. old	$995.
COCKSHUTT NO. 5 PTO RAKE	$195.
FORD 3 PT. PTO RAKE	$195.
NEW HOLLAND 3 PT. RAKE, New	$495.
NEW HOLLAND TRAIL RAKE, New	$550.
BALE STOOKER, Like New	$150.
CUT DOWN WAGONS	$15.

Ketcheson Farm Equipment
FOXBORO — ONTARIO

ADAMS - WANNAMAKER REUNION

The Adams-Wannamaker Reunion was held at Tweed Park on July 14th.

The visitors were welcomed by the Secretary-treas., Mrs. Chris. Adams, as they arrived and by 12 o'clock all were ready to sit down to a picnic lunch.

Guests were present from Trenton, Stirling, Peterborough, Deseronto, Point Anne, Springbrook, Oshawa, Madoc, McArthur's Mills, Hermon, Kingston and Wellington.

Prizes were given to the oldest person present, Mrs. Phoebe Bremmer, aged 91 years; the oldest man, Mr. Ira Bristol; the youngest baby, Patricia Lynn Chatterton, age 3 mos.; the one coming the farthest, Mr. and Mrs. George Adams, of Oshawa; the oldest married couple, Mr. and Mrs. Edward Wannamaker, of Eldorado, 55 years; the most recently married couple, Mr. and Mrs. Clifford Wannamaker.

After lunch the children enjoyed a peanut scramble and then a ball game got underway for the young people. The Adams played the Wannamakers with the Wannamaker's side winning. The older people enjoyed visiting and learning of their ancestors from the Wannamaker history compiled by Mr. Loral Wannamaker and which involved a lot of hard work.

During the business part of the afternoon it was decided to hold next year's reunion at Tweed Park again on the second Sunday in July, under the direction of Mrs. Chris Adams, president, and Mrs. Emil Wannamaker, Secretary-treasurer.

UNSAFE TO WATCH ECLIPSE OF SUN

The eclipse with hidden dangers, is the way eye doctors and officials of The Canadian National Institute for the Blind describe the July 20th eclipse of the sun. With total eclipse occurring across Canada from Alaska to Maine, and partial covering of the sun visible in other parts of the country, millions of Canadians will be anxious to view this seldom seen phenomena of nature.

"Yet, it is not safe to watch the eclipse with the naked eye or even with dark glasses or polaroid lens," said Mr. D. I. McCallum of The Canadian National Institute for the Blind. "Serious damage to vision may result."

When you watch the eclipse without proper protection, ultra-violet rays from the sun, invisible to the naked eye, focus on the retina. Irreparable burns may occur which appear as dark patches in the field of vision for the rest of your life.

For safe eclipse viewing Mr. McCallum made the following suggestions:

(1) Watch the eclipse on television.

(2) Use a mirror to reflect the sun on a wall or screen. Do not look into the mirror directly. Ultra-violet rays bouncing off the mirror can do the same damage as a direct look at the sun.

(3) Use a large piece of thick glass, heavily smoked in the flame of a candle.

(4) Fully expose an unused film to the light. Then develop it and view the eclipse through at least two layers of film. Make these preparations in advance and be prepared on eclipse day.

The CNIB spokesman explained the cause of the eye trouble. "Normally the sun is much too bright for a person to view conifortably," he said. "During the eclipse, enough light is blocked out to permit easy observation of the sun. The retina is not sensitive to pain and the invisible rays burn away unfelt."

When the burn is serious enough to damage the retina, no treatment can cure the burns. The scar remains as a defect in sight, showing up as a blind spot on whatever the person is looking at. These burns affect reading, driving and close work where vision is essential.

Last year in a partial eclipse 31 people of the State of Utah suffered eclipse blindness. In an European eclipse a few years ago, 3500 people suffered some loss of vision while 500 persons had serious eye defects.

"If Canadians watch the eclipse with the naked eye," Mr. McCallum continued, "thousands of people, particularly children, will have eclipse blindness." Ordinary sun glasses, coloured glass or even welder's goggles are not safe for watching the eclipse. Only by indirect methods can the solar phenomenon be observed without risking damage to your sight.

Use the indirect methods and keep your sight.

Trip-quip, from the Ontario Safety League:— Map reading hint: Any road will take you to the hospital if you drive fast enough.

VACATION BIBLE SCHOOL HELD IN ORANGE HALL, MADOC

Each evening of the past week the children from the village and also from out of town came faithfully to take part in the Vacation Bible School exercises under the capable direction of Miss Lorena Campbell, worker and teacher with the Bible Club Movement Inc., and sponsored by the Baptist Mission.

It was very encouraging for Miss Campbell and also for the workers who assisted her to see the interest and enthusiasm shown by the children from three to fourteen years as they learned the Scripture verses, sang little gospel songs and listened to Bible and missionary stories.

On Friday night at eight p.m., the parents and friends of the children came out and were given an opportunity to hear the final program, a summary of the memory work, songs and Bible stories that had been taught during the week's classes. They also viewed the lovely handcraft of various items and work books which were on display that the children had so successfully completed.

ELDORADO AND BANNOCKBURN W.I.

The Eldorado and Bannockburn Women's Institute meeting for July was held on Tuesday afternoon at the home of Mrs. McCann with a good number present. In the absence of the president, Mrs. Cecil Blackburn took charge of the meeting, opening with the Institute Ode and Mary Stewart Collect. Mrs. Blackburn gave a short reading, "Comments of Duties to Parents."

Roll call was answered by "What can each of us do to help our community." Minutes of the previous meeting were read. General business was dealt with.

Mrs. A. Robinson had charge of the program on "Education." Mrs. B. Carman gave a reading entitled, "We Never Cease to Learn." Mrs. K. Bateman gave a reading, "3 R's of Respect." A reading, "Twelve Rules for Raising Children," was given by Mrs. Robinson, followed by a splendid reading, "Teaching Children from One to Six Years," by Mrs. Barker. A discussion on these reading was much enjoyed.

The meeting closed with "God Save The Queen." Lunch was served by the hostess and her assistants.

TENDERS

Centre Hastings District H.S. Board invites Tenders on the following Appliances:—

LOCATED AT MARMORA H.S. —
1—13 CU. FT. C.G.E. DELUXE REFRIGERATOR
1—C.G.E. DELUXE AUTO. WASHER

LOCATED AT MADOC H.S. —
1—INGLIS DELUXE AUTO. DRYER
1—MOFFAT DELUXE RANGE

These Appliances are all 1962 Models and in A-1 shape and can be inspected at the respective Schools.

Tenders should be addressed to: J. R. Bancroft, c/o Madoc High School, not later than July 31st, 1963.

Highest or any Tender not necessarily accepted.

These items can be bid on separately or as a group.

J. R. BANCROFT,
Centre Hastings District H.S. Board,
Madoc, Ontario.

NOTICE OF EXPROPRIATION

"Melvin J. Martin"

TAKE NOTICE THAT in accordance with the Provisions of the Highway Improvement Act, 1960, the Minister of Highways, has caused to be registered as Number 1535 in the Registry Office for the Registry Division of the County of Hastings at Belleville under date of June 14th, 1963, a plan and description vesting in the Crown, for the use of the Department of Highways, the lands described as follows: ALL THAT PORTION OF THE EAST HALF OF LOT 2, CONCESSION 3, in the Township of Elzevir, in the County of Hastings, in the Province of Ontario, having an area of 0.130 acre, more or less, and more particularly described as follows:

Premising that all bearings herein are Astronomic and are referred to the meridian through the intersection of the north limit of Highway number 7 with the east limit of the road allowance between the Townships of Elzevir and Madoc,

Commencing at a point in the northerly limit of lot 2 distant 1130.29 feet measured south 70 deg. 04' 15" west thereon from the north-east corner of lot 2,

thence south 70 deg. 04' 15" west along the northerly limit 434.10 feet;

thence south 19 deg. 55' 45" east 26.17 feet;

thence north 66 deg. 37' 15" east 434.89 feet to the point of commencement.

Every person having any claim to compensation (under the said Act) must file the same in the office of the Minister of Highways, Downsview, Ontario, within six months after the date of this notice, or in the case of land injuriously affected, within six months after the injury complained of, or in the case of a continuing injury, within one year from the time the injury became known, as provided by the said Act.

DATED AT TORONTO, ONTARIO
July 2nd, 1963

H. BARRY,
Superintendent of Properties - For:
The Minister of Highways, Ontario.

EVERYONE'S GOING TO MEET THE PREMIER OF ONTARIO AT

CLARKE ROLLINS "BAR-B-Q"

CRYSTAL BEACH - MADOC

JULY 24th - 1.30 p.m.

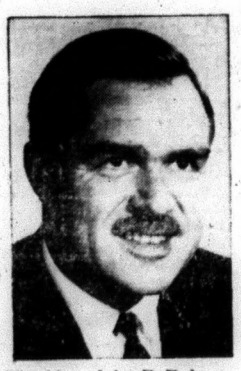

The Hon. John P. Robarts

- **FREE ADMISSION** TO PARK AND BEACH
- **ENTERTAINMENT** SEE EXCITING SQUARE DANCE EXHIBITION BY "JUNIOR FARMERS"
- **FAVOURS for the Kiddies**

MAMMOTH
"CHICKEN BAR-B-Q"
1,000 DELICIOUS BARBEQUED CHICKENS — TICKETS: $1.00

Tickets Available at the Following Locations or at the Beach

Jack Kincaid, Bruce White, Ed Armstrong, Chas. Derry, Chas. Pigden, Harold McCann; Don Armstrong, Millbridge; V. A. McMurray, Gilmour; G. A. Perley, Gunter; J. A. Carroll, St. Ola.

Luscious, red, Canadian-grown strawberries provide the perfect June dessert. In glazed Strawberry Squares, the strawberries team up with two popular dairy products. The shortbread-like base is made with ½ cup butter, ⅓ cup brown sugar and one cup sifted flour, blended and patted into an eight-inch square cake pan. It is baked for 15 to 18 minutes in a 350 degree F. oven. When cool it is topped with whole strawberries and covered with glaze. It is cut in squares and topped with sweetened, whipped cream.

GLAZED STRAWBERRY SQUARES

Prepare the crust

Cream ½ cup butter with ⅓ cup firmly packed brown sugar. Add one cup sifted flour and blend thoroughly with a pastry blender. Pat mixture evenly into an eight-inch square cake pan. Bake in a moderate oven (350 degrees F.) until very lightly browned, 15 to 18 minutes. Let cool in the pan before covering with strawberries.

Glazed strawberries

1 quart box strawberries
½ cup sugar
Few grains salt
4 tspns. cornstarch
¼ cup water
Red food coloring
1 tspn. lemon juice
½ pint whipping cream (1¼ cups)
2 to 4 tblspns. sugar

Wash, hull and drain strawberries. Measure one cup strawberries into a small saucepan, reserving remainder to cover baked crust. Crush berries in saucepan and heat to a boil, then rub through a fine sieve. Return to saucepan and stir in the ½ cup sugar and salt. Make a paste of the cornstarch and water and stir into sieved berries. Return to heat and cook until mixture thickens and becomes clear, about three minutes. Add enough food coloring to give a light red color. Cool slightly, then stir in lemon juice.

Arrange regaining strawberries on baked crust, leaving small berries whole and cutting larger ones in halves or quarters. Spoon glaze over berries, then chill. Cut in squares or oblongs. Top with sweetened, whipped cream. Six large to nine medium servings.

★ ★ ★

STRAWBERRY SHORTCAKE

The strawberry season wouldn't be complete without a strawberry shortcake. The biscuit shortcake which many people consider the only true base for a strawberry shortcake should be a rich dough preferably made with butter and with butter spread between the layers so that they can be separated easily after baking. The home economists of the Consumer Section, Canada Department of Agriculture give us their recipe for Strawberry Shortcake.

2 cups sifted all-purpose flour
4 tspns. baking powder
½ tspn. salt
1 tblspn. sugar
⅓ cup butter
¾ cup milk less 1 tblspn
1 quart box strawberries
½ cup sugar
½ pint whipping cream
2 tblspns sugar

Mix and sift flour, baking powder, salt and sugar. Cut in butter with a pastry blender until mixture resembles fine bread crumbs. Make a well, pour in all the milk at one time and mix quickly to make a soft but not sticky dough. Turn onto a lightly floured board, quickly form into a ball, then knead for 30 seconds by pressing and folding dough several times. Divide dough in half, then roll each half to an eight-inch round. Place one half ina lightly greased eight-inch layer cake pan, brush top lightly with melted butter, then place second round on top.

(To make individual shortcakes, roll dough lightly to about ¾-inch thickness. Cut in 2 ½-inch rounds with biscuit cutter. Place on baking sheet.)

Bake in a hot oven (425 degrees F.) until lightly browned, allowing 15 to 20 minutes for rounds, 12 to 15 minutes for biscuits.

Meanwhile wash and hull strawberries. Reserve choice berries for garnish. Slice remainder, add the ½ cup sugar and stir to mix.

Split cake or biscuits crosswise while warm, butter surface again and immediately spread berries between layers and on top. Cover with whipped cream sweetened with remaining sugar and garnish with whole berries. Eight servings.

Woman's Way

MADELEINE LEVASON

FOR CALORIE COUNTERS

Next time your husband asks accusingly "What have you been doing all day?", take the calorie counters' revenge. It will give you an impressive statistic-packed answer, thanks to a group of angry young British homemakers dedicated to proving exactly how hard a housewife works.

The British group with scientific assistance has drawn up a sample retort for you: "I spent 250 calories chasing the dog out of the roses; burned up another 1,000 tending the baby and cleaning the house; used another 150 persuading the cleaner to get your suit back by Wednesday and 70 more convincing old Mrs. Potts you didn't mean to be rude at church last Sunday."

The organized calorie counters are trying to get women everywhere to keep nutritional diaries. Based on sound medical research which proves that for every bit of energy expended you used a specific number of calories, they have been logging their daily chores and assessing the exact calorie total used up during the normal day. The tabulated results are said to solve the mysteries of how woman's time flies.

Calorie counters may not agree that being fat makes you jolly but the U.S. air force says it is so. A new report on a series of studies of weight control programs confirms the jolly-fat relationship according to the Insiders' Newsletter.

A group of overweight airmen and 50 slimmer individuals all of the same age, were studied on the number of times each felt severely depressed in the past two years. The blue feeling was defined as "loss of drive, loss of appetite, loss of sleep, feeling guilty and under-rating oneself".

The surprising results was that although 13 of the 50 slim men admitted to experiencing these emotions, only one of the fatties did. The obesity specialists decided there is a definite connection. They are convinced that overeating is a sign of emotional instability and a sop for the anxieties, hence the fat man's freedom from depression.

The cure, they say, is that the dieter must receive assistance for emotional problems as well as the metabolic ones.

V.D. ON INCREASE

Concerned over the increasing incidence of syphilis in the United States, America health organizations are asking for a $10 million federal appropriation to continue the expansion of the national venereal disease control program.

The Health League of Canada, organized more than 40 years ago to help bring the disease under control in this country, reports that the number of known cases in the United States has reached an alarming figure and is the highest in the past 12 years. An increase in these diseases is also evident in Canada.

Reliable estimates indicate that infectious syphilis occurs in the U.S. at the rate of 60,000 cases a year, while the number of gonorrhea cases is estimated at one million. People under 24 years of age accounted for 45.7 percent of the reported cases and 55 percent of reported gonorrhea cases. The 15-19 age group had the highest increase in incidence of infectious syphilis—an increase of 10 percent. Thirty-three states and 73 cities said prostitution was an increasing cause of venereal disease.

Many of the golden plovers which breed in Alaska fly 2,300 miles over the ocean to winter in Hawaii.

El Salvador is the smallest American republic in area.

KIEL GERMANY: In May a special fleet brings its catch to land, where the sprats—members of the big herring family—are put on spits, smoked (righthand picture) and processed as a particular speciality of this north German port. Apart from the smoking rooms, the banks of the Baltic bay are lined with grain silos, towers and cranes. Ships from many countries use the Kiel Canal, which joins two seas and enters the 10-mile long Keil Fjord on the west side. This traditions-steeped seaport shows itself at its best during the annual "Keil week", which attracts yachtsmen (lefthand picture) and prominent guests from all parts of Europe.

Hall of fame gets four more

Three players and a referee were named to the Hockey Hall of Fame.

They are referee Bobby Hewitson of Toronto and players Eddie Goodfellow of Ottawa, Joe Primeau of Toronto and Earl Seibert of Kitchener, Ontario.

Hewitson, a Toronto sports writer who refered in the NHL in the 1930's, was also once a member of Canada's Olympic lacrosse team.

Primeau is the only man to have coached championship teams in Memorial, Allan and Stanley Cup competitions. He played and coached at Toronto.

Seibert, who played with New York, Chicago and Detroit as a crashing defenseman, is the only person to be named whose father is a member of the Hall of Fame. His father was the late Oliver Seibert. Seibert was named to NHL all-star teams 10 times.

Goodfellow was a high-scoring forward with Detroit during the 1930's.

The wake of a ship is the track left by the ship when passing through the water.

needlecraft

PRINTED PATTERN

Slick, quick-to-sew sheath Plus 3 jackets give you change-about variety day after day. Printed pattern 4863: Misses' sizes 10 to 20. Yardages in pattern.

Price 50 cents

PRINTED PATTERN

Stitch straight-away to whip up this charming day-time casual. Printed pattern 4824: Half sizes 12½ to 22½. Size 16½ takes 3¾ yds. 35-in. Transfer.

Price 50 cents

PRINTED PATTERN

Delightful "double feature"—Make it in print or check and plain. Printed pattern 4648: Women's sizes 36 to 48. Size 36 outfit requires 3¾ yds. 39-in. fabric.

Price 50 cents

Tops in luxury, fashion — jiffy-knit jacket of fluffy mohair or knitting worsted. Pattern 7402: knitting directions, sizes 32-34; 36-38 included.

Price 35 cents.

Baby will love this pretty crib cover with cuddly pets 'n' sleepy tots. Easy stitchery. Pattern 7212: transfer, 9 motifs; diagram; directions.

Price 35 cents.

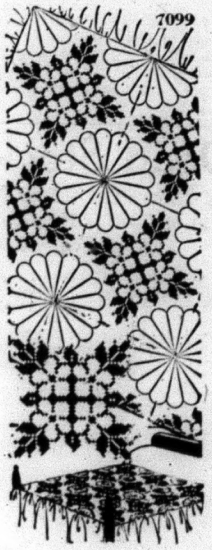

So popular — colorful charm of cross-stitch spread. Easy to do in separate blocks. Pattern 7099: transfer 12 motifs; quilting design; charts.

Price 35 cents.

PATTERN COUPON

Please send me:

No. ..... Size ..... Price .....
No. ..... Size ..... Price .....
No. ..... Size ..... Price .....

(Enclose Money Order or coins. No stamps or cheques please.)

Mail to:

Anne Adams Patterns,
Dept. P.P.L, 60 Front St. W.,
Toronto, Ontario

Name .....
(Please Print)

Postal Address .....
(Please Print)

IN THE HOME WORKSHOP
with RUTH WYETH SPEARS

Chairs

Easy to move, light and graceful these chairs with matching table are just the thing for outdoors or a recreation room. They are made from stock sizes of lumber and construction is simple. Patterns 348 and 349, which give actual-size guides and directions, are 50c each. They are in the Garden Furniture Packet No. 60 with two other patterns—all for $1.75.

Home Workshop Patterns,
Department P.P.C.L.,
4433 West 5th Ave., Vancouver.

FOODLESS FAMILY TAKEN OFF ISLAND

A family of six without food, shelter nor boat, were taken from an island near Pembroke Ontario until the father got paid.

Mr. and Mrs. Bert Evans and their children, all under six years of age, were taken to the island by Robert Anderson to share a picnic lunch with his family. The Evans family refused to leave the island and told Mr. Anderson they feared their children would be taken from them if their plight became known.

NEW! AMAZING!
INVISIBLE THREAD!
MATCHES ANY COLOR or MATERIAL AUTOMATICALLY!
35¢
Mme. I. Schaefer Ltee.
Box 179, Drummondville, Que.

CLASSIFIED

Canadian Weekly Features

1410 Scarth St., - Regina, Sask
TELEPHONE JO 8 1621

MISC. ARTICLES FOR SALE

COLORFUL PINWALE CORDUROY patches, extra large, evenly cut. 3 lbs. $1.00. Sent C.O.D. plus postage. Refunds. Publex Sales, 1445 Gerrard East, Toronto.

DOES YOUR CISTERN LEAK? Send inside dimensions for price guaranteed waterproof plastic liner. Thompsons, Melita, Manitoba.

"DESTROYER" FOR USE IN OUTdoor toilets. Eats down to the earth, saves an unpleasant cleaning task. Full directions. Thousands of users, coast to coast. Order now. $1.25 per can, postpaid. LOG CABIN PRODUCTS, 322 York Road, Guelph, Ontario.

SPECTACLES FROM $3.50. TEN pills sent to test your eyes. Give age. Satisfaction or money refunded. Salway and Rowe, P.O. Box 365, Cardston, Alberta.

PERSONAL

CONSTIPATION, THE BANE OF modern living. You don't need pills and tablets. Let me tell you why. SYMONS, Rocanville, Sask.

EUREKA! HOW TO ATTRACT prosperity. Priceless Biblical secret discovered. Book 50c. Fairland, 67 Middlegate, Winnipeg. Astounding results.

PEN PALS FROM NEARLY 100 Countries would like to correspond with you. Illustrated brochure free by airmail. Correspondence Club Hermes, 34 Goettingen, Box 748/B, Germany.

LONESOME? ONE OF AMERICA'S finest letter societies. Honest, efficient friendly service since 1929. Miss Chase, Box 681, Seattle 11, Washington, U.S.A.

NEW TEACHING FOR THE Aquarian Age, presented first time, on natural Universal Law for family understanding. 12 lessons of Uniphysics, attractively presented, for Peace, Power, Plenty. Progressive information upon membership enrollment. Send for folder. Tri M, Rae Light Una Centre, Box 4204, Station D, Vancouver, B.C.

Comptometer Instruction

INDIVIDUAL INSTRUCTION—Means thorough training at the Victor Comptometer School. Phone or Write for information. 1864 Scarth Street, Regina, Saskatchewan.

AUCTION SCHOOLS

LEARN AUCTIONEERING TERM soon. Free catalogue. Reisch Auction School, Mason City, 50 Iowa.

POULTRY, EGGS WANTED

WANTED — BROILER HATCHING Eggs. Also live fowl. Will pay premium prices. Canada Packers Limited, 212 Pacific Ave., Saskatoon, Sask.

Baby Chicks - Turkey Poults

Year round service on all your Poultry Requirements

SHARPE'S

1235 Broad St Regina, Sask. — 570 Fairford St. W. Moose Jaw, Sask.

Contact either office for up to date market information on eggs and poultry.

THE CO-OP CREAMERIES OPERates poultry eviscerating plants in order to secure top prices for its members. BEFORE shipping poultry contact your closest Co-op Creamery branch. They will make arrangements for you and supply crates. AVOID LOSS—arrange in advance.

SASKATCHEWAN CO-OPERATIVE CREAMERY ASSOCIATION LTD.

CANADA PACKERS LIMITED
SASKATOON

Complete service for the modern poultryman, producer of the famous Maple Leaf Broiler Chicken — top market prices for all poultry and eggs paid on delivery — no waiting —no gamble. Phone 244 8573.

CANADA PACKERS
212 Pacific Avenue — Saskatoon

BABY CHICKS FOR SALE

POULTRYMEN DEPEND ON REGINA Electric Chicks. Keyline No. 110A. White Leghorn Pullets, Hybrid Rocks, Sussex, Cornish, Cockerels, California royal hybrid bronze Turkeys, Ducklings, Goslings. Regina Electric Hatcheries, 1757 Halifax St., Regina.

COINS, STAMPS

INDONESIA SET FREE. APPROvals. Spangenberg, 4619 Gary Drive, Bristol, Penna.

JOIN IN THE FANTASTIC $4,000.00 Canadian 1c Treasure Hunt. All cents prior to 1936 are redeemable for fabulous treasures. Every member of the family and business can participate. Send 25c in coin for $4,000.00 Illustrative Merchandise Redemption List, shipping instruction, etc., to: International Coin Collectors Association, P.O. Box 414, Fort William, Ont.

BUSINESS OPPORTUNITIES

WANT A BUSINESS OF YOUR own? Dealers can obtain financial assistance for Service Station and Bulk Station construction throughout Saskatchewan. Quality products. Western Oil Co., Box 457, Moose Jaw, Sask.

IF YOU ARE INTERESTED IN acquiring a General store at a reasonable price doing an excellent business in one of the best districts of Sask. Contact Fosen's General Store, Sceptre, Sask.

FOR SALE — WELDING MACHINE and Blacksmith Shop. Fully equipped. Work all year round. Building can be bought or rented. A. Gavens, Melville, Sask.

RESTAURANT — FOR SALE OR rent in fastest growing town of 500 in southern Sask. Fully equipped. Apply Box No. C.W.F., 1810 Scarth St., Regina, Sask.

ESSO FILLING STATION WITH lunch counter and good living quarters. Box 656, Swan River, Manitoba.

HOUSE TRAILERS WANTED

WANTED—HOUSE TRAILERS FOR cash. State price. Emery Trailer Sales, 7250 Scarth St., Regina. Phone LA2-4880.

READ CLASSIFIED FOR RESULTS

AUCTIONS CATTLE TO HELP CHILDREN

Agriculture Minister Harry Hays says he intends to continue auctioning cattle on a limited scale for the Livestock Breeders of Canada and that retarded children will benefit financially from his decision.

"As I do not feel there is a conflict of interest, I am going to continue to sell a very few of the more important sales when they do not interfere with my responsibilities as minister for agriculture," he said.

"The sales which I do accept will be sold with the understanding that my commission will be turned over to the association responsibile for the care of retarded children."

In the Commons, Opposition Leader Diefenbaker suggested that Mr. Hays was demeaning his post by serving as a cattle auctioneer while a minister of the Crown.

The national flower of Hawaii is the hibiscus.

HELP WANTED — FEMALE

WANTED GIRL OR WOMAN FOR farm. Salary around $90.00/$100.00 or scale salary. Give age, phone number. Reino J. Matson, Scotch Bay, Man.

SUMMER COTTAGES

WANTED TO RENT AT CARLYLE Lake 2 or 3 bedroom cottage from July 28 to August 11, refrigerator, some kind of heating. Phone LA2-9445 Regina reverse.

INCOME TAX RETURNS

SASKATCHEWAN—FARMERS AND Rural Business. Let us do your income tax work and accounting. A Phone call or letter will bring you expert advice anywhere in Saskatchewan. Interprovincial Accounting Sask. Ltd., 201 3806 Albert St., Golden Mile Plaza, Regina, Sask. Phone LA3-4508

BULBS, PLANTS, SEEDS

CANADA'S FINEST AFRICAN VIOlets. Latest varieties, best bloomers. Five starter plants, in 2" pots, shipped post-paid anywhere in Canada. Send postal note for $4.95. For Air Post add 75c. Merilees African Violets, Cowichan Station, B.C. Write for free list.

WELDING

SYMON'S SPECIALIZED SERVICES. Cylinder head and block welding, ANY condition or damage, inside or outside cracks, breaks, holes. New — part service for one-third cost or less. Truck Housings Straightened. P.O. Drawer 118, Telephone 26 and 62 ROCANVILLE, Saskatchewan,

TANK CLEANING

SEPTIC TANK CLEANING, ETC., Throughout Saskatchewan — Year Round. Acme Sewage Services, 1801 Lacon St., Regina. Phone LA 3-8851.

SEPTIC TANKS — CLEAN-OUT: $10 load — 800 gallons; year-round service in Saskatchewan. Phone 527-5417, J. & J. Tank Cleaners, 1791 Rose St., Regina.

WANTED TO BUY

ANTIQUE FURNITURE LAMPS, glass, crockery, china. J. Nichol, Ph. JO 9-1264, 361 Quebec, Regina, Sask.

REPAIR SERVICE

Specialists in Rewinding and Repair
We carry
BROOK, DELCO, GENERAL ELECTRIC & LELAND MOTORS
and a large stock of repair parts
Call on us for your needs at:

ELECTRIC MOTOR SERVICE
1234 SCARTH ST., REGINA, SASK.
Phone JO 9-5464

PETSTOCK FOR SALE

ST. BERNARDS, REGISTERED, Champion Sired. Mrs. Victor Cutting, R.R. 3, Bowmanville, Ontario.

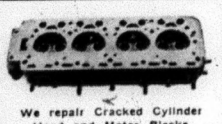

We repair Cracked Cylinder Head and Motor Blocks.
EXCHANGE DIESEL HEADS IN STOCK
— All Work Guaranteed —
SUPERWELD of REGINA
400 QUEBEC ST. PH. 569-5907

CARS
STOP ARTHRITIS

WHAT IS C.A.R.S.*?

C.A.R.S.* is a national, voluntary (non-profit) health agency which co-ordinates the attack upon arthritis and the rheumatic diseases through research, education, information and patient care services.

FOR INFORMATION ON C.A.R.S.* AND ARTHRITIS CONTACT:
***THE CANADIAN ARTHRITIS AND RHEUMATISM SOCIETY**
304 Northern Crown Building
Regina, Sask.

(THIS SPACE IS DONATED BY A FRIEND OF THE SOCIETY.)

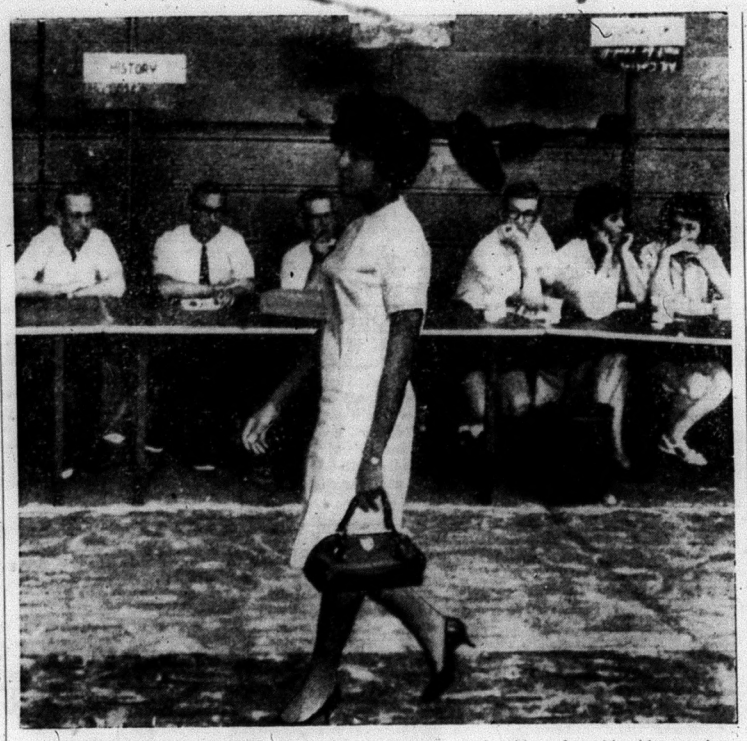

THE EYES OF ALABAMA are upon her. Vivian Malone is the object of considerable attention from those manning registration desks as she walks through Foster Auditorium at the University of Alabama. Miss Malone and Jimmy Hood registered successfully to break the color barrier at the school.

Dianne Foster, actress wife of a dentist, is building a one-acre Lake on their ranch in the San Fernando Valley. It will be complete with fish, boat-landing and sandy beach.

— ✦ —

One of the most exciting coups in recent years has been completed by MGM in the signing of Broadway's hottest star, Robert Morse, of "How to Succeed in Business without really trying" fame, to co-star with Robert Goulet in the MGM romantic comedy "His and Hers?" which is slated to go before the cameras in early fall. One of the youngest veterans of the Broadway stage, Morse rose to spectacular stardom and won seemingly every award for his portrayal of a young man on the rise in "How to Succeed in Business without really trying", his fourth Broadway vehicle. Of equal brilliance was the meteoric rise of his co-star Robert Goulet whose appearance in "Camelot" on the stage opened the doors to a career that has been dotted with success in records, TV and nightclubs across the country. The picture will be produced by Pandro S. Berman, R. S. Allen and Harvey Bullock wrote the original story and screenplay.

— ✦ —

Two floral bouquets graced Marilyn Monroe's grave on her birthday—one, of course, came from Joe and the other from 21-year-old Kay Carr of Deerfield. Kay was an ardent fan of Marilyn and so she sent two dollars to the cemetery officials and asked that some flowers be put there.

— ✦ —

A well known show biz magazine reports that official Washington from the White House on down, is snubbing the "Cleopatra" benefit premiere.

— ✦ —

Rumors have it that Lana Turner and Fred May see more of each other since their divorce than when they were married.

Perfume in flowers is formed from special gland cells which produce the sweet-smelling substances, usually at the base of the petals.

BAY OF BENGAL DEATH TOLL MAY REACH 16,000

Officials in Karachi estimate that about 16,000 persons died in the cyclone and tidal wave that swept the Bay of Bengal, May 26. The death toll was reported earlier at around 5,000.

"It is a great national calamity," said Pakistan President Ayub Khan after a flight over the disaster area.

The real killer, he told reporters, was not the cyclone but the tidal wave that swept the lowlying islands in the Bay of Bengal afterwards.

He said the cyclone's path was narrower, but more devastating, that the one in 1960 that killed 10,000.

Central Minister Fazlul Quader Chowhury, who also flew over the scene, said he saw bodies still floating in inaccessible areas.

RARE MOVE AFFECTS FARMERS

BANKRUPTCY ACT UNFAIR

A private member's bill to amend the Bankruptcy Act was approved in principle in a rare move in the Commons in Ottawa last week. The bill, which would affect farmers, was referred to the banking and commerce standing committee for detailed study.

Sponsor of the bill, Eugene Whelan (L — Essex South), said his proposal would protect fruit and vegetable growers and all primary producers when their products are involved in the bankruptcy of a processor.

It was the first time in the new Parliament that a private member's bill was not "talked out" in its alloted time.

Mr. Whelan, a farmer, said the Bankruptcy Act is highly unfair in its applications to primary producers. For example, a fruit grower could never get paid for fruit deliveries to a cannery if and when the cannery went bankrupt.

Also the fruit growers cannot get paid if the cannery borrows money from a bank with the fruit stocks as security and then defaults payment of the loan. In such cases, the banker had the first claim to the fruit.

J. J. Greene (L — Renfrew South) said the Bankruptcy Act needs a revision because it now seems to act as a shelter for fraud. The act and similar legislation were weighed too much in favor of the businessman or banker against the primary producer.

Reid Scott (NDP—Toronto Danforth) thanked the government for letting the bill come to a vote.

Former veterans minister Marcel Lambert said the bill is full of "barbs and hooks". It gave priority to one class of creditors in bankruptcies, which was a poor principle of law.

Gilbert Rondeau (SC—Shefford) said the measure is needed because it will give farmers more financial security. H. A. Olson (SC—Medicine Hat) and Jack Roxburgh (L—Norfolk) also endorsed the bill.

Stanley Roberts has been signed by MGM to write the screenplay of "Made in Paris", a romantic comedy based on his original story, to be produced by Joe Pasternak, whose "A Ticklish Affair" is preparing for release. Roberts, who won Oscar nominations for his screen plays of "The Caine Mutiny" and "Death of a Salesman", wrote the Arthur Freed TV special and will produce and write MGM-TV's full special, "The World's Greatest Showman—The Legend of Cecil B. DeMille."

Private Medical Care proved better than government schemes

Experience in other countries with government medical care indicates private medical care programs can produce better results, E. Glyde Gregory told the Canadian Manufacturers Association at its recent 92nd annual general meeting here.

In an address on the impact of medicare, the President of Ayerst, McKenna & Harrison Ltd., of Montreal, noted that the introduction of state medicine in Germany in 1884 was "about the time the decline of the German pre-eminence in scientific medicine began". Soviet Russia has had socialized medicine for 43 years "and since its advent the U.S.S.R. has made no major or moderate contribution to any of some 20 branches of medical science". The cost of the U.K. National Health Service instituted in 1948 "has been a heavy burden to the nation".

"The drug industry which provides the medicaments, the pharmacists who dispense them, the insurance companies which provide voluntary health insurance, the doctors who will be expected to treat patients, all are united in opposing government control of health care", the speaker declared. "We are all convinced private enterprise has already proved its ability to carry out this mission much more effectively than the government can".

Mr. Gregory said Canada spends twice as much of our national income as the United States does on health and welfare, despite our much less wealthy and less mature economy. We spend much more proportionately than Britain which we are inclined to look upon as a welfare state. He quoted statistics showing that the cost of a comprehensive medical and surgical care plan would be upward of $385 million a year. This would raise total spending in the health field by all governments by 33 percent to a grand total of $1,600 million a year, and this is only the beginning. If the existing hospital insurance scheme at $540 million annually were added, this would represent a sum equal to one-seventh of the entire Federal budget, Mr. Gregory noted. To supply drugs in a government-sponsored plan, it had been authoritatively estimated would cost in the $300 to $360 million range in its initial year of operation. Mr. Gregory quoted statistics to show that expenses for government health plans have a tendency to expand quickly and be much greater than first estimates.

WEEKEND PLAN BY JOHN WEITZ FEATURES FISHERMAN'S SHIRT

PRINTED PATTERN A894 SIZES 10-18

For Summer, THE FISHERMAN'S SHIRT GOES TO TUNIC LENGTH, and smartly tops skirt and pants. This exciting separates story is by famous John Weitz who won award after award for highly individual sportswear. Note the stitching that outlines collar and tab front, the dashing side slits of the tunic. Discover for yourself, the impeccable Weitz fit of the pants. Plan to sew Printed Pattern A894 in homespun, linen, poplin, denim, shantung or pique for weekends or vacation.

Printed Pattern A894 is available in Misses' Sizes 10, 12, 14, 16 and 18. Size 16 sleeves tunic requires 2⅛ yards 35-inch fabric, slacks 2½ yards, skirt 1⅞ yards.

Send ONE DOLLAR for Printed Pattern A894 to:
PROMINENT DESIGNERS, PRAIRIE PUBLISHERS, 60 FRONT STREET, W., TORONTO, ONTARIO

Please print plainly your NAME, ADDRESS and STYLE NUMBER.

WANT ADVTS.

FOR SALE — Manure Spreader, in good condition. Phone 473-4054. 27-3

FOR SALE—Brood Sows, due about Aug. 1st; 1 - $75. or 2 for $65. each, or 3 for $200. Apply Glen Franks, Tweed, R.R. 1, Phone 478-6153. 28-2

FOR SALE—11 ft., 8 in. Speed Boat, with steering wheel, controls and lights. $100.00 or best cash offer. Phone 473-4283. 28-2

FOR SALE — 6-room Frame House, Horace Street, Madoc. Low down payment. Easy terms. Pat Thompson, Lowbanks, Ont. 27-3

FOR SALE—2 Girls' Bicycles, both in excellent condition. Apply Rivers' Service Station, Tel. 473-2926, Madoc. 29-3

FOR SALE — Second hand Smith-Corona Typewriter, standard keyboard; not a portable; good mechanically. Phone 473-4166. 29-1

WANTED — Housekeeper to live in and look after 3 children while father works. Apply Box 460, The Review, Madoc. 28-2

FOR SALE—Kawartha Boat, complete with 25 h.p. new warranty motor. Box 325, Madoc. 28-2

PRICED TO CLEAR—1 Only 10 cu. ft. Moffat Refrigerator, dial defrost. $159.95 with a working trade-in. Monthly payments, $11.00. Wilson Refrigeration, Tel. 473-2368, Madoc.

WANTED—Man for steady travel among consumers in Townships Elzevir, Madoc and Marmora. Permanent connection with large manufacturer. Only reliable hustler considered. Write Rawleigh's, Dept. G-272-131, 4005 Richelieu, Montreal.

STARTED CHICKS—A limited number - 2 to 6 weeks old. Chicks available if you contact us now. White Leghorns, also Red X Columbian Rocks. Hoecke's Poultry Farm and Hatchery, Campbellford, Tel. Area Code 705 653-1266. 29-2

APARTMENT FOR RENT—4 rooms and bath, heavy wiring, modern conveniences, town water. Phone 473-2879, Madoc. 20-tf

QUEENSBORO NURSING HOME—Licensed. Certified Nurse in charge. $5.00 per day. J. H. Rauws, Prop., Phone 473-2224, Madoc. 36-tf

WANTED — Real Estate Salesman wanted to represent H. Keith Ltd., Realtor in the Madoc Area. Experience not necessary. Reply to Mr. O'Hagan, 181 Eglinton Ave., East, Toronto 12. 26-4

FOR RENT—3-room Apartment with bath; also One Large Room in Wright Block, Madoc, suitable for office or individual living quarters. Immediate possession. For further particulars apply to Archie F. Pitt, Tel. 473-4097, Madoc. 21-tf

EVEN THE BEST T.V. SOON BEcomes a useless piece of furniture with one improper service job. Buy with confidence, where service is a fact, not a salesman's promise, at Pigden's Radio and T.V. Free home trial. Dial 473-2839, Madoc. tf

L —Loans $50 to $5000

O —On-The-Spot Service

M —Modern, private, air-conditioned offices

B —Budget plans to suit every income

A —Available Evenings - By Appointment

N —No delays—One-call loans

K —Know your Lombank manager - call him anytime.

FOR PROMPT EFFICIENT SERVICE CALL LOMBANK ! OPEN SATURDAY MORNING

MEL BLACKBURN MANAGER

DIAL Office 473-4223

FOR CARPENTRY, CABINET MAKING ALSO ROOFING—Call C. N. Koomen, Phone Madoc 473-2374. 29-4

WANTED — Hey, Kids! We buy Frogs. Make your summer money. Phone 473-4188. 29-tf

FOR SALE—1954 International 3-Ton Truck; 825x20 Tires, Rear End, Drive Shaft, Head for motor, Frame. Apply Ed Taylor, Phone 473-2928, Madoc. 29-2

PRICED TO CLEAR—1 Only 10 cu. ft. Frigidaire dial defrost Refrigerator. $179.95 with a working trade-in. Monthly payments, $12.50. Wilson Refrigeration, Tel. 473-2368, Madoc. 29-1

FOR SALE — 35 x 8 Mobile Home, fully equipped; sleeps 6. Must be seen to be appreciated. Phone Marmora 613 - 472-2342 after 6.00 p.m. 28-3

PRICED TO CLEAR—1 Only 12 cu. ft. Frigidaire Refrigerator, cycle defrost. $239.95 with a working trade-in. Monthly payments, $13.00. Wilson Refrigeration, Tel. 473-2368, Madoc. 29-1

LAND FOR SALE — N.E. ¼ Lot 7, Con. 5 - 50 acres; Lot 29, Con. 2 - 200 acres; N.E. ¼ Lot 12, Con. 1 - 50 acres; Lot 26, Con. 1, West 40 acres — in Madoc Township. V. A. McMurray, Gilmour, Ont. 29-4

PERSONAL — You can smile again, when you use Tartaroff to remove tartar and stains from your teeth. Easy with new powder form formula. Pleasant tasting. Only 75c at Johnston's and Rupert's Drug Stores. 29-1

CARNATION CORN CAPS

Why suffer agony? Relief is now yours from England. Carnation Corn Caps have been sold for over a century with effective results, a medicated pad that really does the job! Corn Caps, only 49c; Callous, 59c. At Johnston's and Rupert's Drug Stores. 29-1

CLUBS - ORGANIZATIONS

Want a Special Coach for that Meeting, Game, Entertainment or any event.

PHONE

FRANKLIN COACH LINES

Marmora 472-2614

Madoc 473-4115

LOUGH TRANSPORT

PCV CLASS "C" with "FS", "F", and "H" Privileges Fully Licensed and Fully Insured For further information Dial 473-2939 for fast courteous service, at reasonable rates.

TENDERS

Tenders will be received for Painting the exterior of Madoc Public School, also for Painting and Decorating two class rooms.

Tender forms and specifications may be obtained from the undersigned.

Lowest or any tender not necessarily accepted.

Closing date of tenders, July 22nd, 1963.

George Duffin, Secretary,
Madoc Public School. 28-2

PUBLIC NOTICE
Re St. Margaret's Church, Glanmire

To Whom it may Concern:

Take notice that a public meeting will be held in the Township Hall at Millbridge in the Township of Tudor on Wednesday, July 31st at the hour of 8.00 p.m. sharp. All persons concerned are asked to appear and to present their claims in the matter of St. Margaret's Church, Glanmire.

John L. Hutchinson, Canon.
87 Clarence Street,
Kingston, Ontario,
July 5th, 1963. 28-2

LOUGH'S FINA & TRANSPORT SERVICE

MADOC — ONTARIO

BANNOCKBURN

Mr. and Mrs. Thos. Sandford and family attended the celebration in Bancroft on Saturday.

Misses Joan and Janet Wilson and Master John, Toronto, are guests of their grandmother, Mrs. H. Webster.

Mr. and Mrs. Thos. Draddy, Belleville, spent a couple of days at Mr. Harris' cottage, Bass Lake.

Mrs. R. Donly, Belleville, and Mrs. J. Donly spent Saturday in Peterboro.

Rev. and Mrs. Gallagher and Marilyn have returned home after a two weeks' motor trip to the Maritimes and U.S.A.

WESLEYAN METHODIST CHURCH
ELGIN STREET, MADOC

SUNDAY, JULY 21, 1963

10.00 a.m.—Sunday School

11.00 a.m.—Morning Worship

"Daniel's Excellent Spirit"

7.30 p.m.—Evening Service

"From the Wells of Salvation"

No Services July 28th and August 4th

Rev. W. A. Smith.

ATTEND
MADOC BAPTIST MISSION

REV. ROBERT SNYDER, Pastor

SUNDAY — 7.30 P.M.

Orange Hall, Madoc

Everyone Welcome

Mr. and Mrs. Carl Rollins, of Lamarade, California, who are visiting relatives throughout the vicinity were guests last week of the latter's sister, Mrs. Wilfred Sandford.

Mr. and Mrs. Ralph Armstrong, Batawa, called on Mr. and Mrs. Frank Chambers one day last week.

Misses Gail, Gena and Master Gordon Both, Ottawa, spent a couple of weeks with their grandparents, Mr. and Mrs. Thos. Lloyd.

Mr. and Mrs. Sam McLeod and Mr. and Mrs. Israel McLeod, St. Catharines, are guests of Mrs. L. E. Lloyd and other relatives.

Mr. and Mrs. Gordon Bronson and family, Toronto, were recent visitors in town.

Mrs. John Stark, Saskatoon, Sask., called on Mrs. Donly and Mrs. Webster Monday afternoon.

Rev. Fisher, Sharbot Lake, was in charge of the services at the Tabernacle on Sunday.

Mr. Wesley McAdam was renewing acquaintances in Bannockburn last week and attended the funeral of the late Gordon Bateman.

Miss Dona Ramsay spent a week with friends in Deseronto.

Mr. and Mrs. Harold Brintnell, Madoc, called on Mr. and Mrs. J. Donly, Thursday evening.

Miss Catharine Lake spent the last three weeks with relatives at Brown Hill and Toronto.

WORK STARTED ON TWEED-HUNGERFORD COMMUNITY CENTRE

The first sod was turned for the new Tweed-Hungerford Community Centre at the Fair Grounds on Saturday morning, July 13th.

The contracting firm of Carl Richmond finished work Saturday morning on the Sulphide Road and moved its heavy earth moving equipment directly to the site of the Community Centre. It is expected that excavating will be completed by this weekend, ready for the building contractors, Kinlin and Pierson, of Peterboro, to move in and pour footings ready for the walls and roof.

Misses Catharine, Carole and Colleen Donly are spending a few days at the home of Mr. M. Mawson, Steenburg.

Sunoco Service

GASOLINE, GREASING, WASHING

GENERAL REPAIRS

Licensed Mechanic

B.F. GOODRICH TIRES SERVICE CALLS

24-HOUR SERVICE

Ed. Hyde

Phone Days 473-2365 Nights 473-2398

VACATION-TIME

Health & Beauty Aids SALE!

IGA — THE BIG OVAL OF QUALITY

Prices Effective July 17, 18, 19, 20
We reserve the right to limit quantities.

MAPLE LEAF PEAR-SHAPED — 1½ LB. TIN
Canned Hams $1.39

PURITAN — 15 OZ. TINS
Meat Balls 2 for 65c

CAMPBELL'S FANCY — 10 OZ. TINS
Soups 3 for 49c

REDPATH GRANULATED — 5 LB. BAG
White Sugar 79c

THE CHILDREN'S CHOICE ! — U.S. NO. 1 GRADE SEEDLESS
GRAPES 2 lbs. 39c

EASY TO PEEL — NAVEL
ORANGES
GOOD SIZE — 216's **49c doz.** LARGE SIZE 176's **59c doz.**

BRADFORD GROWN ONTARIO NO. 1 GRADE
CRISP LETTUCE 2 for 25c

KRAFT PHILADELPHIA — 8 OZ. PKG.
Cream Cheese 33c

FRASERVALE FROZEN — 15 OZ. PKGS.
Strawberries 3 for $1.00

HOSPITALITY
Cherry Pie - - ea. 45c

LEAN MILD CURED
PEAMEALED — Whole or Half
COTTAGE ROLLS lb. 45c

FRESH CHICKEN CUTS
LEGS or BREASTS - - lb. 55c

ALPINE OR PRIMROSE BRAND
BEEF STEAKETTES - - lb. 55c

TableRite WIENERS - lb. 45c

HOSTESS — 29 OZ. PKGS.
Corn Chips - - 2 for 49c

MAD HATTER — 14 OZ. PKG.
Potato Chips - - - 57c

IGA — WHITE OR BROWN — 24 OZ. LOAVES
IGA Bread - - 2 loaves 39c

EXTRA A TOTAL OF **$36.00** IN BONUS TAPES

Receive $10.00 in Bonus Tapes with —
Black Flag INSECT BOMB, Fly or Mosquito—11 oz. bomb

Receive $6.00 in Bonus Tapes with —
SAICO ORANGE JUICE—48 oz. Tin
IGA PEANUT BUTTER—24 oz. Ice Box Jar
TIDE DETERGENT—30c OFF KING SIZE

Receive $2.00 in Bonus Tapes with —
IGA CHEESE SLICES—Reg. or Nippy—8 oz. pkg.
York FROZEN PIES, Turkey, Chicken, Beef—2 8-oz. Pies
ONTARIO NEW POTATOES—No. 1 Grade—10 Lb. Bag
TableRite SLICED BOLOGNA—12 oz. Pkg.

OUR STORE WILL BE OPEN ALL DAY WEDNESDAYS FOR THE SUMMER MONTHS.

KINCAID BROS.

NORTH HASTINGS REVIEW

$2.50 PER YEAR U.S. $3.50 | Authorized as Second Class Mail, Post Office Department, Ottawa. | MADOC, HASTINGS COUNTY, ONTARIO JULY 25, 1963 | Number 30 | Established April 6, 1877

CAR-TRAIN CRASH NEAR IVANHOE INJURES FOUR

Four Madoc village young people were injured, two of them seriously when early Saturday morning their northbound car slammed into a Toronto-Ottawa C.P.R. train at the Ivanhoe crossing on the Madoc Road.

Taken to Belleville General Hospital were Sandford Casselman, 20, suffering from a broken back and facial cuts and Judy Whiteman, 16, with a broken right leg above the knee.

Also injured in the crossing accident were David Casselman, 32, and David Masters, 19, both of whom were treated by Dr. S. R. Beatty, and allowed to go home. David Casselman was said to have been the driver of the auto.

Reports from the scene of the accident said it appeared that the northbound car had run into the side of the eastbound train. The front end of the car was demolished.

Provincial Police from Madoc investigated the accident which occurred shortly after four o'clock.

LAWN BOWLING

Friday, July 19th—Prizes for high scores went to Mel Caverly and Mrs. Gladys Nayler.

Plans were made for District Tournament which will be held in Madoc on Saturday, July 27th. The draw for lawn furniture will also be held at this time.

MADOC INTERMEDIATES FACE SUDBURY SIX

Madoc Intermediates continue their sponsorship of outstanding softball exhibitions this Saturday in the Ball Park when the Sudbury Silver Six come to town. This six-man barnstorming team features Ontario's top hurler, Metro Szeryk, the only man to beat the King of the Court, Eddie Feigner. Sceryzk struck out 26 of 27 men to face him in a recent contest.

Advance tickets for this game will be on sale from any member of the Madoc Softball team. Admission is 60c for adults, 35c for students, and 25c for children.

ANTIQUE AUTOS STOP IN MADOC

Nearly forty classic antique autos, entries in the 1963 "B-A Tour to Yesteryear" stopped in Madoc for refuelling on Tuesday morning.

Two local autos, a 1929 Durant, owner and driven by Mr. Roswald Dafoe, and a 1929 Chrysler Roadster, owned and driven by Wilfred Thompson, joined the touring cars west of Marmora and travelled through Madoc with them.

At noon the drivers enjoyed lunch at Crystal Beach, through the cooperation of Mr. Bill Hawthorne. The lunch was prepared by Harts'-Rigg's Women's Institute.

The autos left Mossport race track at Bowmanville for their annual tour on Monday, which is a 400-mile scenic drive to Montreal.

P.S.I. HEALTH PLAN CLOSES AUGUST 10th

The P.S.I. sponsored Hastings and Prince Edward Community Health Plan will be open for only two more weeks, closing on Saturday, August 10th at 12 noon.

Douglas Brown, spokesman for the Plan has advised this newspaper that the past week has been exceptionally busy. Although the canvass of the Town and Rural area throughout Hastings and Prince Edward Counties has been completed, many rural residents the last week, have phoned in to the various offices to see a representative. It is hoped by Mr. Brown, that any resident requesting information on the plan contact the office either personally or by phone and a representative will be very pleased to call on them.

The enrolment which officially closes Saturday, August 10th at 12 noon will not be extended due to the up coming Community Enrolment of Grey County. Mr. Brown has advised the newspaper that following the official closing of the campaign no further application cards will be accepted until Hastings and Prince Edward County is re-opened, which will be in approximately one year's time.

The offices located in Belleville, Trenton and Picton remain open daily Monday through Friday from 9 a.m. to 5 p.m., and will remain open the last Saturday, August 10th, until 12 noon.

RECEIVED HONOURS IN MUSIC

Little Cheryl Austin, of Oakville, eight-year-old granddaughter of Mr. and Mrs. Sam Danford, has passed with first class honours her fifth grade Conservatory of Music.

OBITUARY

HELENA JANE JOHNSON

The funeral of Miss Helena Jane Johnson, 31 Sinclair St., Belleville, and formerly of Eldorado, was held on Friday afternoon, July 19th, from the MacKenzie Funeral Home, Madoc, to the Madoc Standard Church where service was conducted by Rev. A. J. Slater of Belleville assisted by Rev. R. Hawley. The many relatives and friends in attendance and the profusion of beautiful floral tributes attested to the high esteem in which the deceased was held.

Bearers were: John Irwin, Frank Walker, Earl Blakely, Merle Douglas, Albert Smith, and Bert McCarey.

Interment took place in Eldorado Cemetery.

FREAK STORM CUTS SWATH IN MID-COUNTY

A freak storm Monday cut a half mile swath of heavy rain and wind damage through Marmora, Madoc and Tweed, an Ontario Department of Lands and Forests spokesman said Wednesday. The storm, which dropped more than an inch of rain within a half hour at Tweed, had virtually no effect outside the half-mile strip.

Other rainstorms through most of the district during the past week have held the forest fire hazard to moderate, the spokesman said, but with clear weather the danger will increase before the weekend. In the extreme northern tip of the district, untouched by the rain, the hazard remains high.

2,000 MEET PREMIER ROBARTS AT BAR-B-Q

An estimated crowd of 2,000 attended the Clarke Rollins "Bar-B-Q and Picnic" held at Crystal Beach yesterday. The purpose of the event was to give the people of East Hastings an opportunity to meet The Hon. John P. Robarts, who was making his first visit to the riding.

During the afternoon and evening over 1,000 barbecued chickens were served to those in attendance.

LARGE ATTENDANCE AT WRESTLING SHOW

A wrestling show featuring Yukon Eric and Hans Schmidt in the main event, the Fabulous Midgets, and a 600-pound wrestling Bear was presented in the local arena last Friday night.

Contrary to the belief of some, the show had no local sponsor but was presented by Promoter Dave McKigney, of King, Ont.

START WEEKLY SERIES AT MADOC ART CENTRE

The first of a series of Wednesday evenings, designed to bring the local people of the area into the picture of art, was held at the Madoc Art Centre on Wednesday, July 17th.

Roy Cadwell, M.A., Executive Director at the Centre, showed coloured slides of paintings of the Metropolitan Museum of Arts and pictures of Mexico. He also read the first chapter from his new book, "Psychology for Artists and Better Living."

The following persons attended: Blanche Countryman and Margaret Wright, Tweed, Lena Daling, Norwood, Kay Bailey, Stirling, Grace Street and Muriel Stringer, Kingston, June Gregson, Toronto, Gordon Perrier, London, Dolly Cain and Paul Cain, Belleville, and Judy Murdock, Ottawa.

These meetings are open to the public without charge and are intended to show the importance of art, not only for artists but also for the housewife, business and professional person and there is also something for the ordinary folk who make such things possible. Everyone is invited to spend Wednesday evening at the Madoc Art Centre during July and August.

KIWANIS STREET DANCE TO BE HELD NEXT WEDNESDAY

The Madoc Kiwanis Annual Carnival and Street Dance will be held next Wednesday, July 31st.

This year's program will feature Mac Beattie and His Ottawa Vailey Melodiers, T.V. and Radio Dance Band, who in addition to the stage show, will furnish music for round and square dancing.

As usual there will be games, a draw for a transistor tape recorder and refreshments served on the street.

This is the Kiwanis one big money raising event of the year and every cent realized will be spent on welfare work in the area.

LIBERAL LEADER HERE

Liberal Leader John Wintermeyer, who made a tour of this part of the province last week, made a brief stop in Madoc last Thursday where he met a number of local citizens.

HIGHWAY 500 EXTENDED TO DENBIGH

Highways Minister Charles E. MacNaughton has announced the extension of Highway 500 from McArthur's Mills to Denbigh on Highway 41, a distance of over 21 miles.

COMING EVENTS

BAKE SALE WILL BE HELD ON Saturday, August 3rd, from 10 a.m. till 2 p.m., in the Vacant Store next to the Bank(under auspices of Beulah United Church Women. 30-2

MADOC ART CENTRE, EVERY Wednesday Evening at 8.00 p.m., July - August — Community Art Programme. Refreshments. Public invited. 29-2

Roy and Priscilla Cadwell, Directors.

LOCAL and PERSONAL

Miss Beverley Anne Fleming is visiting her uncle in Oshawa, Mr. and Mrs. Grant Lewis.

Mr. and Mrs. Fred Quarry, Toronto, are visiting Mrs. Hugh McIntosh.

Mrs. Grant Lewis and baby spent a week with her sister, Mrs. Roy DeMille at Crookston.

Mr. and Mrs. Allan Taylor and Cindy, of Peterborough, spent the weekend with relatives in Queensboro and Madoc.

One-fifth of the area of Quebec province is south of the St. Lawrence River.

ENGAGEMENT

Mr. and Mrs. Fred Canniff, Crookston, wish to announce the engagement of their daughter, Gail Frances, to Mr. Ralph Francis Bronson, son of Mr. and Mrs. Delbert Bronson, Brighton. The wedding will take place on August 24th, 1963, in White Lake United Church at 2 p.m.

"AT HOME"

Mr. and Mrs. Ves. Embury will be "At Home" to their friends and neighbours on Sunday, August 4th, from 3 p.m. to 6 p.m., on the occasion of their 50th Wedding Anniversary.

SOFT ICE CREAM — 12 - 10 p.m.

Madoc Dairy

BANANA SPLITS — MILK SHAKES

COTTAGE CHEESE — BUTTERMILK
FRESH ORANGE JUICE
CHOCOLATE MILK and FRESH CREAM
ORANGE DRINK — 22c QT.

OPEN 8A.M. — 10 P.M.

Exhibition Softball

SUDBURY "SILVER SIX"
(Metro Szeryk, Pitcher)
VS.
MADOC INTERMEDIATES

Saturday, July 27

MADOC BALL PARK
— Fabulous Trick Pitching Exhibition —
Admission: Adults, 60c; Students, 35c; Children, 25c

MADOC DIST. HUNTERS' & ANGLERS' CLUB ANNUAL

SPORTSMEN'S FIELD DAY

CIVIC HOLIDAY

MONDAY, AUGUST 5th

STARTS AT 10.00 A.M.

AT CLUB GROUNDS, 3 MILES EAST OF MADOC
OFF NO. 7 HIGHWAY — ROUTE SIGNED

TRAP - RIFLE - SHOTGUN - ARCHERY CONTESTS
TRAINED DOG DEMONSTRATION — TUG-O-WAR
HORSESHOE PITCHING — DOG TRADING POST
DRAW for Walkie-Talkies — DISPLAYS — TROPHIES — PRIZES
MERRY-GO-ROUND — PONY RIDES — CHILDREN'S RACES
PICNIC LUNCH ON GROUNDS — LOTS OF PARKING SPACE
Admission: Adults, 25c Children under 12, Free

Extra Special

5 ONLY MEN'S SUMMER SUITS
In light Sand Shade, with two pair of Pants.
Sizes 36, 38, 40 — Regular price 29.50
SPECIAL CLEARANCE — $19.50

Just Arrived

30 PRS. MEN'S BROWN WORK BOOTS
6" Top with heavy Cork Sole, Outside Counter
EEE Width
SPECIAL VALUE — $8.75

Geo. West

MEN'S and BOYS' WEAR

Auction Sale

6 ROOMS OF HOUSEHOLD EFFECTS
THE PROPERTY OF

IRV. SALTER

WILL BE HELD IN
NAYLER'S GARAGE — MADOC
CORNER DURHAM and ELGIN STREETS

Saturday, July 27th

AT 1.00 P.M.
TERMS - CASH

Philip Rivers, Auctioneer, Tel. 473-2926.
Irv. Salter, Owner, Tel. 473-2516.

MADOC KIWANIS ANNUAL

STREET CARNIVAL

will be held on

Wed. Eve, July 31st

Featuring

MAC BEATTIE

AND HIS OTTAWA VALLEY MELODIERS
(T.V. AND RADIO DANCE BAND)
— Starring —

- GRACIE KEMP, Vocalist
- HANK LARIVIERE, Rodeo Recording Artist
- "Little" BUSTER BROWN, Canadian Junior Stepdancing Champ.
- DONNY GILCHRIST, Canada's Champion Stepdancer.

VARIETY SHOW — GAMES — REFRESHMENTS
ROUND and SQUARE DANCING
MADOC BAND IN ATTENDANCE

Admission: $1.00 Children: 50c

Plaza - Marmora

SHOW TIMES — MON. THRU FRI. - 8.15 SAT. — 2.00, 7.00, 9.00

NOW PLAYING
ALL C'SCOPE & COLOR DOUBLE FEATURE
1 "Marco Polo"
Rory Calhoun, Yoko Tani
2 "Journey to the 7th Planet"
John Agar
SAT. MATINEE — 1.00 SHARP

NEXT MONDAY, TUESDAY, WEDNESDAY
"PERIOD OF ADJUSTMENT"
Jane Fonda, Jim Hutton
See two young stars going places.

NEXT THURSDAY, FRIDAY, SATURDAY
"JUMBO"
Doris Day, Stephen Boyd, Jimmy Durante (Tech.)
The Circus is in town and Doris is with it. You'll love JUMBO.

COMING SUNDAY MIDNITE - AUGUST 4th
ALL COLOUR - ALL HORROR
DOUBLE FEATURE
"BLOOD OF THE VAMPIRE"
Peter Cushing
ADDED —
"BRIDES OF DRACULA"

Plaza Theatre Calendars available at Madoc 5c to $1.00 Store

SUGAR and SPICE

By Bill Smiley

Going back to the old home town or the old home farm for a visit is a favorite summer pastime in this country. Each year, after a fantastic, nostalgic build-up thousands of families are dragged many long, hot miles to see the place where Dad grew up.

It is usually, for Dad, a poignant mixture of bitter disappointment and an unmistakable awareness that he is growing old. For Mom, it is a great big pain in the arm. For the kids, it is an exercise in sheer boredom, and a realization that the old man has been kidding himself, and them, for years.

You look up boys you went to school with, had wild adventures with, stole apples with, dated girls with. You will find them fat, fortyish and full of futility, much like the fellows you curl and play golf with now.

You look up girls you were once feverishly in love with, girls you kissed in the park after the band concert, girls who once gave you infinite heartache and ineffable joy.

Sylph-like creatures they were, slim as goddesses, smooth as butter. They have four kids, false teeth, and a nasty habit of telling you that you're getting pretty thin on top. Or expressing shocked disbelief that you are actually the lean, flat-stomached, thick-haired slice of youth who took them to their first dance.

* * * *

You revisit the old swimming hole with your kids, and find that the green and gold oasis of clear, cool water you've so often mentioned is a dirty little mudhole full of green slime and saucy small boys.

You take your youngsters down to the bridge, to show them where you used to make those 30-foot dives. They've either lowered the dang bridge or raised the water something fierce, because it's only a three-foot dive now.

You take your children around to see the old family home. You look for the huge brick mansion with the vast porch and the big, white picket fence. You finally find it. Your kids take a long look at the dingy little house with the sagging verandah and the ragged, unpainted fence, and then take a long look at you.

And so it goes. It can be a soul-destroying ordeal, one you won't want to repeat for about 99 years. But this only happens when you've been away a long time, and have lost all sense of proportion about the old home town, which if the truth were told, was a dump when you lived there, and still is.

My family's lucky. This doesn't happen to them. In the first place, the old home town is their Mom's, not their Dad's, and Mom's are notorious less sentimental about this sort of thing. Women have a built-in sense of reality. They can fool themselves silly about abstract things like love and honour, but they have no illusions about concrete things like old houses and old swimming holes.

In the second place, we all lived there until three years ago. We haven't been away long enough to get misty-eyed about it. The old house looks exactly as it did. The old trout streams still have trout in them. The old golf course still baffles me.

As a result, our annual summer visit to the old home town is not an ordeal but a delight. It's a leisurely progress down main street, shaking hands, asking after each other's children, being urged to drop in at the house or cottage.

* * * *

It's popping in the pub for one cold one and having a dozen citizens offering to buy. It's chatting about town politics, as absorbing and zany as they ever were. It's catching up on whose wife has run off and whose husband is running around with what lady.

Our kids love the visits to the town where they spent their childhood years, and know every dangerous ditch and perilous precipice. They meet the youngsters they went to school with, size each other up like friendly dogs and happily start comparing notes.

No, they're never disappointed when we visit the old home town. But they're going to get a great shock one of these days when their father drags them back to his old home town and they discover what a big, fat liar he is about his old girl friends and his old feats of daring and his old family mansion.

4-H GARDEN CLUB

The first meeting of the Eldorado Girls' Club was held on May 10th, at the home of Mrs. B. Hagerman.

The meeting was opened with the 4-H pledge. The roll call for this meeting was, "A flower I would like to grow this year." The discussion consisted of the election of officers: President, Betty Holland; Vice-Pres., Barbara Sine; Treasurer, Margaret Boyle and Song Leader, Ann Boyle.

The discussion was also about how to prepare the soil, planting the seeds, fertilizer, thinning the plants and transplanting.

The meeting closed with the Queen.

The second meeting was held on June 29, at the home of Barbara Sine.

The meeting was opened with the 4-H Pledge. The roll call was "One Vegetable in my garden that requires thinning." The discussion consisted of garden weeds, insects and disease, control of these, improvements of home surroundings, etc.

The meeting closed with the Queen.

The third meeting was held on July 16th. It was opened with the 4-H pledge. Roll call was "One improvement I have made or plan to make in my home surroundings."

The Home Economist, Miss Spouse is to be present at the next meeting. The discussion was based on problems with gardens, garden reference file, flower arrangements and preparing and serving vegetables.

The meeting was held at the home of Mrs. Hagerman and girls. It was closed with the Queen.

HASTINGS CO. ANNUAL SOIL AND LAND USE JUDGING COMPETITION

Hastings County Annual Soil and Land Use Judging Competition Day which is sponsored by the Hastings Crop Improvement Association and the Moira River Conservation Authority was held in the Stirling area on Thursday, July 18th. The competition was under the direction of Mr. Jack Hagarty, Soils and Crop Specialist from Brighton, Mr. Sidney MacDonald and Mr. Lyall MacLachlan from the Ontario Department of Agriculture Office in Stirling.

In the morning forty-seven 4-H members and farmers were conducted on a road tour where they were able to see different types of soils, examples of poor drainage and erosion. After lunch the 4-H members took part in judging four types of soil on the farm of Mr. Harold Detlor of Stirling. Contestants were required to describe the type of soil, crop best suited for each and to give reasons in each case.

In the Intermediate section (16 - 26 years) Allan Thompson, of Moira, was the high member while in the Junior Section (12-15 years) Norman Stein, of Crookston, R.R. 2, was the winner. Congratulations to both of these boys and they will each receive a Silver Tray at the Awards' Night this fall donated by the Moira River Conservation Authority.

Standing of Winners in the Intermediate Section—David Foley, Madoc; Kalvin Sharp, Stirling, R.R. 3; Clare Treverton, Plainfield; Carl Brooks, Frankford, R.R. 1; Dorothy Brooks, R.R. 1; John VanVolkenburg, Marmora, R.R. 1; Joe Hagerman, Harold, R.R. 1; Gary McComb, Bonarlaw (tie); Ned Wilson, Bonarlaw, R.R. 2 (tie); Bruce Swan, Corbyville, R.R. 1; Robert Sager, Madoc, R.R. 2; Donald Bailey, Cooper; Burton Fluke, Thomasburg; Morris VanVolkenburg, Marmora, R.R. 1; Jim Wallbridge, Belleville, R.R. 3.

Standing of Winners in the Junior Section:—Donald Bruce, Foxboro, R. R. 1; Larry Thompson, Moira, R.R. 1; Rockey Roote, Frankford; David Burnside, Madoc, R.R. 3; Ruth Anne Tanner, Madoc, R.R. 2; Carol Foley, Madoc, R.R. 1 (tie); Eleanor Stein, Crookston, R.R. 2 (tie); Terry Bell, Marmora, (tie); Dale Graham, Cooper (tie); Barbara Sine, Eldorado; Harry Huffman, Corbyville, R.R. 1; Bonnie Carleton, Frankford, R.R. 2; Sharon Cassidy, Queensboro, R.R. 1; Donald Gordon, Corbyville, R.R. 1; Christine Brown, Foxboro, R.R. 1; Joseph Laton, Queensboro; Elaine Tokley, Queensboro, R.R. 1; Percy Treverton, Plainfield; Beate Heissler, Frankford, R.R. 4 (tie); Leonard Spencer, Roslin (tie); Maria Heissler, Frankford, R.R. 4; Bonnie Cassidy, Queensboro, R.R. 1; Patsy Jane Wilson, Bonarlaw, R.R. 2 (tie); Gordon Pound, Corbyville, R.R. 1 (tie); Ken VanVolkenburg, Marmora, R.R. 1; Ronald Callaghan, Corbyville; Wayne Wallbridge, Belleville, R.R. 3.

BANNOCKBURN

Mr. and Mrs. Campbell and Master Raymond, and Mr. and Mrs. Howard Wood, of Carrying Place and Trenton, spent a few days last week with Mr. and Mrs. Bert Simpson.

Mrs. Fred Osborne spent a week with her sister, Mrs. Fred Carter at Picton.

Mrs. Kenneth Donly and family are spending a week at Lake Simcoe.

Mr. and Mrs. F. Harris visited the former's sister, Mrs. W. C. Best at Frankford, one evening last week.

Mr. and Mrs. Thos. Lloyd visited their daughter, Mrs. Geo. Both and Mr. Both at Ottawa on Sunday.

Mrs. Ackerman, Belleville, spent a few days with her brother, Mr. Frank Palmer and Mrs. Palmer.

Mr. and Mrs. Donald Post and Brenda were dinner guests at the parsonage on Sunday.

Mrs. Fred Carter and her brother, Mr. Walter Finlayson, Picton, called on old friends and neighbours on Sunday.

Mr. Hubert Comer, Marmora, spent the weekend with his parents, Mr. and Mrs. Thos. Comer.

Mr. and Mrs. Geo. Mantle Jr., Marmora, were Sunday visitors in town.

WOODLEY FURRIERS

273 FRONT STREET - BELLEVILLE

COLDSTORAGE FUR CLEANING REPAIRS - MODERNIZING

59th YEAR OF SERVICE IN BELLEVILLE

WO 2-4911

Used Farm Equipment - For Sale

GRAIN MACHINES

1—McCORMICK No. 76—7 ft P.T.O. COMBINE, fully equipped
1—McCORMICK No. 76—7 ft. Engine Drive COMBINE—like new
1—McCORMICK No. 64—7 ft. P.T.O. or Engine Drive COMBINE, A-1 condition.
1—McCORMICK No. 64—6 ft. P.T.O. or Engine Drive COMBINE
1—McCORMICK No. 52—5 ft. P.T.O. COMBINE
1—MASSEY-HARRIS "50"—6 ft. Engine or P.T.O. Drive COMBINE, fully equipped.
1—ALLIS CHALMERS "60"—5 ft. COMBINE—A-1 condition
1—ALLIS CHALMERS "66" COMBINE—like new
1—FORD DEARBORN, 6 ft. Engine Drive COMBINE—A-1 condition
1—COCKSHUTT—6 ft. P.T.O. Drive COMBINE
4—GRAIN BINDERS—on steel and rubber—6 and 7 ft. cut
1—COCKSHUTT No. 2—12 ft. P.T.O. SWATHER, new condition

HAY MACHINERY

8—USED BALERS, including McCormick, John Deere, Allis Chalmers
6—TRACTOR MOWERS, all types and makes to fit any tractor
6—SIDE DELIVERY RAKES—all makes
4—HAY CONDITIONERS including: New Idea, Cunningham, Cockshutt and Brady.

OTHER MACHINES

3—MASSEY HARRIS 6 and 9 Blade one-way ROTO-LIFTS
1—MASSEY FERGUSON 6 Blade one-way with 3-point hitch, used 1 year.
12—2 and 3 and 4 Furrow Hydraulic 3-point hitch PLOWS
8—Tractor CULTIVATORS—All sizes and makes
4—Spring Tooth HARROWS—pull type and 3-point hitch
5—SEED DRILLS including:
1—MCormick MF 16 Disc Fertilizer and Grain on rubber, used two years.
1—Massey Ferguson 24 disc plain Grain Drill with double discs, markers - all steel, used 3 years.
1—SKYLINE FORAGE BLOWER—auger type, complete with pipes.

TRACTORS

We have a wide selection of 50 Used and Rebuilt Tractors—all makes and sizes to choose from.

ELECTRICAL APPLIANCES

8—USED REFRIGERATORS—All sizes, ideal for the summer cottage or home.
10—USED ELECTRIC and GAS RANGES—All sizes, ready to use
3—USED FREEZERS, different sizes up to 20 cu. ft.

We purchase Woods Home Freezers by carload lots. See us before you buy, whether you have a deal-in or not.

Come and examine this large selection of equipment, all ready for immediate delivery.

Terms and deliveries arranged.

Good clean cars accepted as trade-ins.

Shop open 6 days a week. Also open 3 nights a week — Tuesday, Thursday and Friday nights.

H. C. PITCHER & SONS

FRANKFORD EXeter 8-6522

DEAD STOCK SERVICE

Burrett Fur Farms

WE PAY CASH FOR DEAD & CRIPPLED FARM ANIMALS ACCORDING TO SIZE AND CONDITION.
SMALL ANIMALS REMOVED FREE.

Call LONG DISTANCE and Ask for ZENITH 66550
(NO TOLL CHARGE)

Collector's Licence No. 226-C-63

DON'S BA SERVICE

GAS — OIL — LUBRICATION
ACCESSORIES — STOVE OIL
GREASE JOBS - $1.00 — During the Month of August

OPEN — 7 to 11 DAILY

Phone 3-2355 Days 3-4244 Nights

DON ASH, Proprietor.

Insurance Agency

General Insurance

Toronto-Dominion Bank Bldg.
MADOC, ONTARIO

W. J. NAYLER

GENERAL INSURANCE

Toronto-Dominion Bank Bldg., Madoc Dial 473-2473

CALL YOUR CANADIAN PACIFIC AGENT FOR ALL YOUR TRAVEL NEEDS

- Scenic-Dome rail travel
- Low cost rail fares
- Great Lakes and Alaska cruises
- Hotels and resorts across Canada
- Steamship bookings to Europe
- Airlines across Canada and linking five continents

Information and Reservations from:
J. W. KELLAR
MADOC
473-2858

TRAVEL Canadian Pacific
WORLD'S MOST COMPLETE TRANSPORTATION SYSTEM

LOUGH'S FINA & TRANSPORT SERVICE
MADOC — ONTARIO

Wedding

- INVITATIONS
- ANNOUNCEMENTS
- RECEPTION CARDS
- THANK YOU CARDS

Styled by INTER-NATIONAL-ARTCRAFTS

Featuring "THERMO-GRAVURE" PRINTING
(Raised Lettering)

LET US ASSIST YOU WITH YOUR WEDDING PLANS

... You may select your Wedding Invitations, Announcements and Acknowledgments with complete confidence as to quality and correctness of form.

WE ALSO HAVE PERSONALIZED WEDDING NAPKINS, MATCHES AND CAKE BOXES

North Hastings Review

HAVE YOU BEEN EXCLUDED

From Health Plans Because Of Age ?

A Chronic or Pre-Existing Condition ?

Not Employed by a Group ?

NO LONGER!

Investigate This Unique Opportunity Available Through Your P.S.I. Sponsored Hastings and Prince Edward Community Health Plan

Thousands of Residents Have Already Enrolled

Enrolment Closes August 10

Coverage Effective August 15

Any One of the Community Health Plan Information Centres Will Be Glad To Help You

BELLEVILLE
346 FRONT STREET
WOodland 2-4553

TRENTON
36 DUNDAS STREET WEST
EXeter 2-3885

PICTON
310 MAIN STREET EAST
GReenwood 6-2488

QUINTE MASONS GET HIGH POSTS

Three Bay of Quinte district Masons were named officials at the annual communication of the Ontario Branch of the Grand Lodge of Canada A.F. & A.M. held in Toronto last week.

Mr. A. C. McFaul, of Ameliasburg, was named District Deputy Grand Master of Prince Edward District, while T. G. Brown, of Deseronto, and W. G. Wiggins, of Napanee, were named Grand Stewards.

CHARLES HICKS NAMED STIRLING CHIEF OF POLICE

Mr. Charles Hicks, of Mattawa, Ontario, has been engaged as chief of police of the village of Stirling. His basic salary will start at $4,200, with car allowance of $500 and clothing allowance of $200. He, his wife and three children, will move to Stirling early in August when Mr. Hicks will assume his new position.

SULPHIDE COUPLE OBSERVE 50th WEDDING ANNIVERSARY

Happy memories of 50 years' married life were recalled this week by Mr. and Mrs. Fletcher Deline, of Sulphide, as they observed their anniversary at a family get-together at their son's home in Belleville.

Six of the couple's seven children attended the anniversary party at the home of Fletcher Deline, in Belleville, on Sunday. Tuesday was the anniversary date.

The couple are living temporarily at their son's home while Mrs. Deline recuperates from a recent heart attack. They have lived all their married life in Sulphide where Mr. Deline worked at Nichol's Chemical Company until his retirement seven years ago. He is 77, while Mrs. Deline is 68.

Mrs. Deline is the former Clara Forsythe and was born in Lennox and Addington county although she spent her childhood with her grandmother in Hungerford township where she met her future husband.

The couple were married at the Methodist parsonage in Tweed.

They haev five sons, Thomas, of Madoc, William, Fletcher and Arthur, all of Belleville, and Leslie, of Weston, and two daughters, Violet (Mrs. James Sinclair), of Belleville, and Ruby (Mrs. Pat Morden) of Lively, Ont., near Sudbury.

There are 13 grandchildren and three great grandchildren.

COUNTY MUSEUM HAS EXCELLENT SUMMER DISPLAY

In preparation for the coming summer the Hastings County Museum has an excellent display. Educators will be interested in seeing the school display featuring books used in the early days in Hastings County. Of special interest is an English Grammar printed in York (Toronto) in the 1830's. This is the only copy known to be in existence. The museum also has several school desks both for the pupils and the teachers as well as a register dated in the 1880's and used in S.S. No. 20 Thurlow. Of particular interest too is a cushion on which is embroidered the names of all the students of S.S. No. 7 Sidney in 1902.

The Museum to round out the education display is featuring several documents from the Ontario Business College. This institution along with Albert College enjoys world-wide fame. On loan is the first register of the Business Cellege. There is also a most impressive pen and ink sketch done by one of the students.

To complete the education display the Museum has a picture of Sir Mackenzie Bowell, the only man to progress from Belleville schools to the Premiership of Canada.

Dead & Disabled Farm Stock Wanted

HIGHEST CASH PRICES — PHONE COLLECT
NORWOOD 639-5887 or TWEED 478-6585

B & D DEADSTOCK SERVICE

ELSON and LAUTENBACH, Prop.
LICENCE 276-C-63

No Down Payment

MIDSUMMER SALE OF USED CARS

	Monthly Payment
1953 CHEV. SEDAN (Reposs.)	$12.00
1955 DODGE 4-DOOR SEDAN (AS IS)	$12.00
1953 PONTIAC SEDAN, 6 CYL. AUTOMATIC	$18.00
1955 BUICK CENTURY (AS IS)	$18.00
1956 DODGE 2-DOOR SEDAN	$24.00
1959 SIMCA SEDAN	$24.00
1955 PONTIAC 2-DOOR STATION WAGON	$24.00
1957 DODGE (AS IS)	$26.00
1957 FORD (AS IS)	$26.00
1957 CHEVROLET (AS IS)	$26.00
1957 DODGE SEDAN, 8 CYL. AUTOMATIC	$39.00
1960 VAUXHALL 4-DOOR SEDAN	$42.00

EXCEPTIONALLY CLEAN CARS & TRUCKS
10% DOWN

	Full Price
1961 ENVOY 4-DOOR SEDAN	$1,295.00
1962 PONTIAC 4-DR. SEDAN, 6-CYL. AUTOMATIC	$2,895.00
1962 PONTIAC 4-DR. PARISIENNE STATION WAGON, 8-CYL. AUTOMATIC	$3,195.00
1958 PONTIAC 4-DR. SEDAN, 8-CYL. AUTOMATIC	$1,295.00
1960 G.M.C. PANEL TRUCK	$1,395.00
1959 G.M.C. 2-TON WITH DUAL WHEELS	$1,350.00

ALSO A GOOD SELECTION OF TRADE-IN BOATS AND MOTORS

CHAS. M. DERRY
Phone 473-4229
SALES REP. - IRV. SALTER, Res. 473-2516

EATON'S

Do You Have a Hearing Problem ?

NOW . . VIKING Hearing Aids

one of the newest, most comprehensive lines in Canada makes it possible to fit virtually any person who needs hearing help.

MR. VAL SERRIE
EATON'S
HEARING AID
CONSULTANT

will conduct a clinic in EATON'S
ORDER OFFICE — MADOC

FRIDAY, AUGUST 2

WE INVITE YOU TO
Phone EATON'S Today
AT 473-4231 FOR AN APPOINTMENT
BETWEEN 9 a.m. and 5 p.m.

Mr. Serrie is an expert in the Hearing Air field, and will be happy to demonstrate the VIKING Hearing Aid line to you. He will also give you an Audiometric Hearing Test and Analysis at NO CHARGE or OBLIGATION . . . . and is highly qualified to give you his professional advice on any type of hearing problem.

PROFESSIONAL CARDS

NORMAN E. EDWARDS, R.O.
Optometrist
McCARTHY THEATRE BUILDING
BELLEVILLE
Phone WO 2-4140
Office Hours: 10—12 and 2—6
Wednesday 10—12

G. SPENCE WONNACOTT
OPTOMETRIST
217 Pinnacle St. Belleville
Telephone: WO 8-6136
Hours: 9.00-12 a.m.

MEYERS TRANSPORT LTD
Freight and Express Service
Moving and Storage with fully equipped van and experienced packers.
Toronto CL 5-1151 Peterborough
Manager CL 9-8542 745-7608
For quotations please call collect to Campbellford 653-2250

LOUGH TRANSPORT
PCV CLASS "C" with "FS", "F", and "H" Privileges
Fully Licensed and Fully Insured
For further information Dial 473-2939 for fast courteous service, at reasonable rates.

PHILIP RIVERS
Licensed Auctioneer for Hastings County.
Terms Moderate
Phone 473-2926 Madoc, Ont.

MADOC LODGE I.O.O.F.
NO. 179
Meet in Oddfellows' Hall first and third Wednesday of each month at 8 p.m.
Visiting Brethren Welcome
P.C. Brownson, N.G. Thos. Ross, R.S.

Victoria Theatre Tweed

One Show Thursday, 8.15 p.m.
2 Shows Fri. & Sat., 7 and 9 p.m.
Saturday Matinee, 1.30 p.m.,
1 Show Mon., Tues., Wed., 8.15 p.m.

THURS., FRI., SAT. — JULY 25 - 26 - 27
"That Touch of Mink"
Cary Grant, Doris Day
"Sock-A-Doodle Doo"
(Tech.)
"Wild Water Champs"
(Tech.)

MON., TUES., WED. - JULY 29 - 30 - 31
"Cape Fear"
Polly Bergen, Gregory Peck, Robt. Mitchum
"Rabbithood"
(Tech.)
"Racing Thrills"
(Tech.)

37.95 Jr. Boys' 19/17" frame Jr. Girls' 17" frame

TERMS TO SUIT YOUR BUDGET

FEATURES GALORE - and you save so much more
- Full-braced dropside mudguards
- Two-tone automotive styling—lustrous baked-on enamel finish, Maroon (men's), bright Blue (ladies') with contrasting trim
- Extra strength seamless tube frame
- Heavy-duty tires
- Gear ratio for speedy cycling
- Double-rubber block pedals
- Safety approved rear reflector
- Deluxe two-tone saddle
- All girls' and ladies' models fitted with chain guard

Get ready! Get set! go...
SUPER-CYCLE

RIDE CANADA'S STANDARD OF VALUE
• FAST EASY CRUISING • PLENTY OF CHROME • SMOOTH RIDING • GUARANTEED • STYLED FOR EYE-APPEAL AND SAFETY • TOPS IN CONSTRUCTION.

Any Boy or Girl would feel excited astride this "2-Wheel Beauty"! Has all the desired features — plus the NEW LOW PRICE! Quality materials, fine workmanship, modern design . . . all so noticeable at a glance — and found usually on much more expensive models. Loaded with flash and speed with lots of get-up-and-go. Quick-acting coaster brake for built-in safety. Go faster, go farther, go SUPER-CYCLE for safety, strength and styling.

BOY'S SUPER-CYCLE 20/18" frame. Girl's model 18" frame. 26x1¾" tires ... 38.95
MEN'S and YOUTH'S SUPER-CYCLE - 22/20" frame. Ladies' model 20" frame. 28x1¾" tires. 39.95
Juvenile Super-Cycle Boys' and Girls' model with 16" frame, 20" wheels. For the 5 to 8 year old ... 35.95

MAKE YOUR BIKE RIGHT and READY TO GO!

BEGINNERS' **Bike Balancer** Make a 2-Wheeler as safe as a tricycle. Heavy steel construction .. 3.39

"TANITA" **Electric Horn** Fits on handlebar. Remote button control. Complete with battery 1.10

TWO-LEG **Kick Stand** Holds bike straight — no leaning. For 26" or 28" wheels. Easy to mount ... .89

For night safety **Generator Set** Headlamp provides powerful flood of light. Fits on handlebar stem. Choice of Blue, Red or Silver enamelled headlamp. Complete with Tail lamp and wiring 3.59

Worth $3.00—HIGH SPEED, LIVE RUBBER
BICYCLE TIRES 1.69 EACH
Replace worn tires NOW — at big Canadian Tire savings. Sturdy rim-hugging beading. Speedy traction tread. Most popular sizes.
Save on TUBES—Worth $1.50
Seamless red rubber. Fits standard sizes: 28 x 1½", 26 x 1½", 24 x 1¾", Canadian Endrick size, 26 x 1¼". .79 EACH

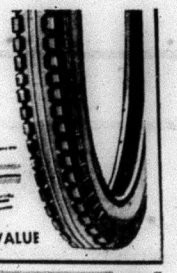
EXCEPTIONAL VALUE

ELECTRIC **Turn Signal Kit** Chrome plated headlamp; signal unit with red arrows. With cable and batteries 1.79

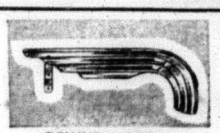
DELUXE MODEL **CHAIN GUARD** Protects clothing. Finished in gleaming mirror chrome . . for smart styling 1.59

TWO-TONE **BICYCLE HORN** Gives pleasant dual-tone warning signal. Bright metal in chrome steel. 10" long 1.10

CANADIAN TIRE CORP'N
CANADIAN TIRE ASSOCIATE STORE
JOHN BOYD, Proprietor,
ST. LAWRENCE ST., MADOC

Diary of a Vagabond

BY DOROTHY BARKER

Authentic Replica

Soonor or later it was bound to happen. Someone was sure to realize the commercial value of another Bluenose afloat off the shores of Nova Scotia. Col. Victor Oland, a brewer who uses the Bluenose as an emblem on the label of one of his brands, has let a contract to Smith and Rhuland, builders of the original Bluenose, to construct another sailing ship from the same plans. This company became famous beyond our borders recently as builders of the ship used in the latest version of "Mutiny on the Bounty."

Col. Oland plans to use the reproduction of the famous old fishing vessel as a cruise ship carrying passengers along the Eastern Coast on pleasure jaunts.

The need for shipping facilities during the last world war induced Captain Angus Walters, who had skippered the original Bluenose throughout her 17-year racing career, to sell her as a cargo ship. Divested of her glories as a saltbanker, this historical old ship, then owned by the West Indies Trading Company, was lost in a storm and a little bit of Canadian pride and history went to the bottom of the ocean with her.

Bluenose Visited Toronto

I can well remember when the Bluenose docked in Toronto. It was during the depression and Captain Walters had capitulated to a proposal to sail her to Chicago to garner shekels from sightseers and charter sailings. Captain Walters is reputed to have enjoyed the adulation paid his vessel, but to have bitterly resented the commercialism of the undertaking.

My sons, now grown, have never forgotten our visit to the ship. After having sailed with their father in a dingy on Lake Simcoe, they were completely overcome by the immensity of the Bluenose. Though it can never be as romantic as the original, I quite agree with the project Col. Oland has in mind. I have dined aboard three ships which have been grounded in Victoria, Vancouver and on Cape Breton Island. Canada needs more tourist attractions of this nature.

Another Bluenose

Ten years after the sinking of the original Bluenose, the Canadian National Railway's car ferry, M.V. Bluenose, was sent on her maiden run. The CN ship, which serves mainly tourist traffic between Yarmouth, N.S., and Bar Harbour, Me., carrier on the famous name. By no means a replica of the well-known schooner, the M.V. Bluenose nevertheless is as sleek and as carefully designed a ship as her famous predecessor. The 346-foot car ferry, with a capacity of 600 passengers and 150 cars and trucks, will now share the Bluenose name when the life-size copy of the original is launched.

OPEN SEASON FOR GAME IN THE TWEED DISTRICT

MOOSE — November 4th to November 16th (North of No. 7 Highway.)

DEER — November 4th to November 16th (North of No. 7 Highway.)

—November 4th to November 9th (South of No. 7 Highway and North of No. 2 Highway.)

RABBIT — Snowshoe, jacks and cotton tails—September 2nd to March 31 in 1964. (all of the Tweed District)

RACCOON — Open all year round in Tweed District.

SQUIRREL — Black or Grey — September 21st to December 14th. (Bag limit - 10 squirrels.)

NOTE — The open season for waterfowl will be announced in the near future.

BASSETT CLAN HOLDS REUNION

The Bassett family reunion held on July 14th, at Presquile beach, attracted close to 100 persons.

The gathering was in memory of the late Mr. and Mrs. William Bassett, who were married in England, coming to Canada on their honeymoon. They decided to live here and settled in Madoc, where they raised nine children. The late Mr. Bassett worked in several capacities but his main employment was with the Talc Company of Madoc.

Both Mr. and Mrs. Bassett were faithful members of St. John's Anglican Church, Madoc.

Fair weather was enjoyed and relatives came from far and wide.

Mrs. Verna Christopherson, of the far west, inspired this reunion, so she and her husband and children might see and know and keep in contact with her kin folk.

There were many races ranging from two to 80 years taking part. Each winner received a gift and the children two to five years all received gifts.

Special prizes were as follows: oldest person present, Mrs. Annie McBain, Madoc; youngest child, John Lalander; farthest away, Mrs. Verna Christopherson; newly-weds, Mr. and Mrs. Drake.

Picnic lunch was enjoyed by all, with tables placed under a canopy and laden with all sorts of delicious foods.

After lunch Mrs. Muriel Carleton, Kingston, presented the family history of her father and mother, Mr. and Mrs. William Bassett.

Mrs. Marguerite Rodgers, of Belleville, led in the Apostles' Creed. She spoke about the members of the Bassett clan who have passed on.

Speakers during the afternoon were: Mr. Malcolm Bassett, of Peterborough; Mr. William McBain, of Toronto; Mr. Nellie Bassett, of Trenton, and Mr. Harold Bassett, of Trenton.

A couple of hours were spent reminiscing with relatives, while a number of movies were taken.

A vote of thanks was tendered Mr. Harold Bassett and his committee for a successful reunion.

Children of the late Mr. and Mrs. Bassett now living are: Mrs. William (Annie) McBain, Madoc; Mr. Gladstone Bassett, Trenton; Mrs. George (Laura) Stringer, Brighton, and Mrs. Roy (Muriel) Carleton, Kingston.

Deceased are all sons, Walter, George, Edward, Sturgess and Lorne.

POSTAL WORKERS AMONG 60,000 GETTING RAISES

Retroactive pay increases for some 60,000 federal employees, dating back to last October 1st, were announced by Finance Minister Gordon.

Postal workers, customs and immigration employees, building cleaning staffs and technical workers are the main groups benefiting from the pay boosts, estimated to cost some $17,000,000 a year.

Mr. Gordon's announcement said that apart from hospital employees this is the last major group of federal employees to be dealt with in the current cycle of salary reviews.

He said the government plans to continue the policy of periodic reviews under which salaries of various groups come up for consideration every two years.

During 1962 there were 126,682 new housing units completed in Canada, bringing the 10-year total up to 1,196,000.

GETHA'S BEAUTY SHOP
Dial 473-2947 — Madoc

Dead Stock Service

WE PAY $5.00 FOR DEAD ANIMALS - 1,000 lbs.
PLUS $1.00 CWT. ON ADDITIONAL WEIGHT.
According to Condition.
Small Animals removed Free.
PHONE COLLECT PETERBOROUGH 742-8827

Trent Dead Stock Disposal

Lic. No. 177-RP-63

Wesleyan Methodist Camp

SILVER LAKE, HIGHWAY No. 7
MABERLEY, ONT.
"Preaching Christ The Saviour of Men"

July 28th - - August 4th

Evangelist
REV. J. PAUL HILL
Roanoke, Virginia

Music Director & Soloist
MR. CEDRIC LANDERS
Moncton, N.B.

SERVICES
SUNDAYS — 10.30 a.m. — 2.30 p.m. — 7.30 p.m.
WEEKDAYS — Bible Study, 10.15 a.m. — Chapel, 11.05 a.m. 7.30 p.m.
Separate Youth Program during day.
VISIT OUR CAMP STAY FOR LUNCH
(Meals and room at reasonable rates)

The camp, begun in 1957 represents a $200,000 investment by Wesleyans to the "glory of God." The site includes 1500 feet of shore line and a total area of 44 acres on the north side of Silver Lake. Entrance to the camp is by following highway and camp signs from No. 7 Highway, the first road north, east of Sharbot Lake corners; or north from Maberley at the east end of Silver Lake.

BOYS' AND GIRLS' CAMP — Ages 9-13 — AUGUST 5th to 10th. Phone or write Rev. W. A. Smith, Wesleyan Camp, Maberley, Ont. for full details — Phone Number - Maberley 13.

MADOC ART CENTRE

Resident Summer School
"A Week of Art and World Travel"

JULY 29th - AUGUST 5th — 8 p.m.

with
IRENE JONES, World Traveller & Lecturer, of Lexington, Kentucky

JULY 29th—Souvenirs from a Market Place.
JULY 30th—Small Countries of Europe.
JULY 31st—Home making around the world.
AUGUST 1st—Doorways to Peace.
AUGUST 2nd—World places and personalities.
AUGUST 3rd—Planning today for tomorrow's world.
AUGUST 5th—United Nations in world affairs.

Come and visit us sometime this week. It will be a rewarding experience. Art students, free. General admission, 50c.

ROY and PRISCILLA CADWELL, Directors.

TENDERS

Centre Hastings District H.S. Board invites Tenders on the following Appliances:—

LOCATED AT MARMORA H.S. —
1—13 CU. FT. C.G.E. DELUXE REFRIGERATOR
1—C.G.E. DELUXE AUTO. WASHER

LOCATED AT MADOC H.S. —
1—INGLIS DELUXE AUTO. DRYER
1—MOFFAT DELUXE RANGE

These Appliances are all 1962 Models and in A-1 shape and can be inspected at the respective Schools.

Tenders should be addressed to: J. R. Bancroft, c/o Madoc High School, not later than July 31st, 1963.

Highest or any Tender not necessarily accepted.

These items can be bid on separately or as a group.

J. R. BANCROFT,
Centre Hastings District H.S. Board,
Madoc, Ontario.

ONTARIO

DEPARTMENT OF HIGHWAYS, ONTARIO

NOTICE TO SUPPLIERS OF STRAW

Supply Contract No. SA-63-2324

Separate sealed Tenders marked "Supply Contract No. SA-63-2324" will be received by the District Engineer, Department of Highways, Monck Street, Box 300, Bancroft, Ontario, until 12.00 o'clock Noon, E.S.T.

WEDNESDAY, AUGUST 7th, 1963

Specifications, Information to Bidders, Tender forms and envelopes may be obtained by calling at or by mail addressed to the District Engineer at the above mentioned address.

The lowest or any Tender not necessarily accepted.

DEPARTMENT OF HIGHWAYS, ONTARIO

Bancroft, Ontario.

NOTICE OF EXPROPRIATION

"Melvin J. Martin"

TAKE NOTICE THAT in accordance with the Provisions of the Highway Improvement Act, 1960, the Minister of Highways, has caused to be registered as Number 1535 in the Registry Office for the Registry Division of the County of Hastings at Belleville under date of June 14th, 1963, a plan and description vesting in the Crown, for the use of the Department of Highways, the lands described as follows: ALL THAT PORTION OF THE EAST HALF OF LOT 2, CONCESSION 3, in the Township of Elzevir, in the County of Hastings, in the Province of Ontario, having an area of 0.130 acre, more or less, and more particularly described as follows:

Premising that all bearings herein are Astronomic and are referred to the meridian through the intersection of the north limit of Highway number 7 with the east limit of the road allowance between the Townships of Elzevir and Madoc,

Commencing at a point in the northerly limit of lot 2 distant 1130.29 feet measured south 70 deg. 04' 15" west thereon from the north-east corner of lot 2,

thence south 70 deg. 04' 15" west along the northerly limit 434.10 feet;

thence south 19 deg. 55' 45" east 26.17 feet;

thence north 66 deg. 37' 15" east 434.89 feet to the point of commencement.

Every person having any claim to compensation (under the said Act) must file the same in the office of the Minister of Highways, Downsview, Ontario, within six months after the date of this notice, or in the case of land injuriously affected, within six months after the injury complained of, or in the case of a continuing injury, within one year from the time the injury became known, as provided by the said Act.

DATED AT TORONTO, ONTARIO
July 2nd, 1963

H. BARRY,
Superintendent of Properties - For:
The Minister of Highways, Ontario.

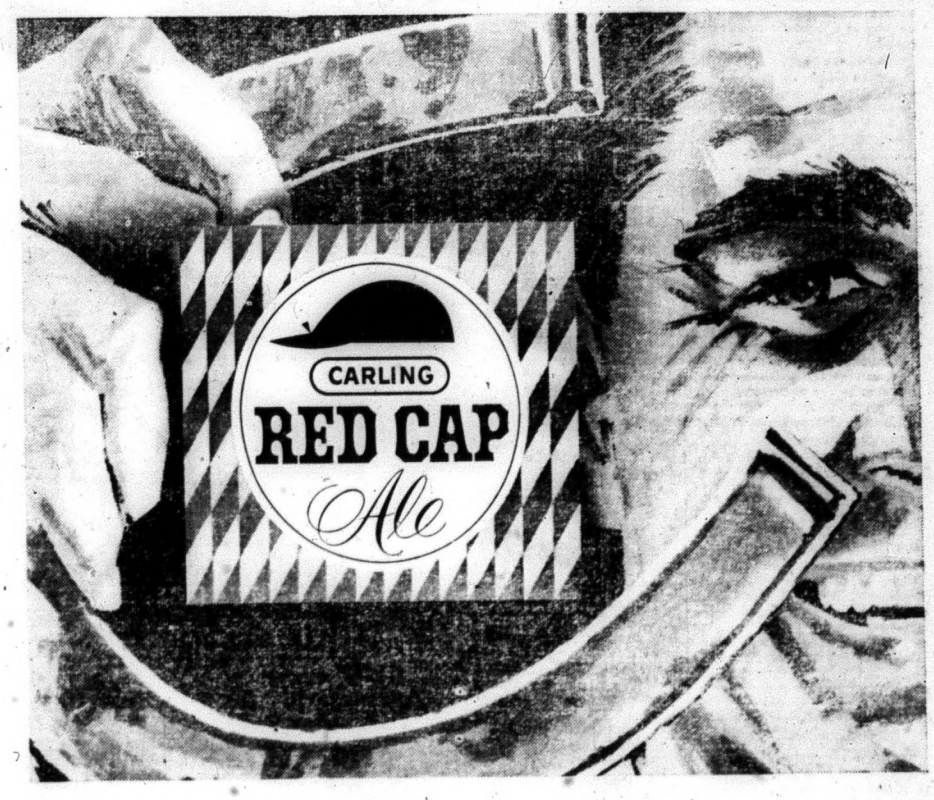

Satisfy your thirst

GET GREAT ALE TASTE!

Snappa Cappa Red Cap

THE CARLING BREWERIES LIMITED

TUNA TETRAZZINI

- 1 4-oz. pkg. spaghetti, broken into 2-inch pieces
- 1 10½-oz. can cream of celery soup
- ½ cup milk
- 1 8-oz. wedge old natural cheese (shredded)
- 1 13-oz. can tuna, drained, flaked
- 1 3-oz. can sliced mushrooms, undrained
- ½ cup chopped onion
- ¼ cup sliced olives and pimiento
- Salt and pepper

Cook spaghetti according to package directions. Combine soup and milk, mixing well. Add spaghetti, 1½ cups cheese, tuna, mushrooms, onions, olives and pimiento, mixing lightly. Season to taoste. Pour into a 1½-puart casserole and bake at 350 degrees, 45 minutes. Sprinkle with remaining cheese and return to oven until cheese melts.

★ ★ ★

FIVE KINDS OF PORK CHOPS

Have you ever shopped for pork chops and found yourself confronted with several different kinds . . . each called a different name and each selling for a different price?

Basically there are five different kinds of pork chops, says the Meat Packers Council of Canada. It's not too hard to remember them, because they come from only two different places on the pig, the shoulder and the loin. The shoulder produces two kinds of chops and the loin produces three kinds.

The most popular kind of pork chops always come from the loin. When a loin is cut crosswise into three different sections, it provides a rib end (on one end), a leg or ham end (on the other end), and a centre section in between these two. It is from these three sections that you get rib end chops, centre cut chops, and loin end chops. The loin end chop is actually a misnomer inasmuch as all these three chops are from the loin. However, it's customary to call the chops from the leg or ham end of the loin, simply loin end chops.

Naturally, there is quite a difference between the three chops in the amount of meat, fat, and bone which each one contains. Take a look at them the next time you're shopping at the meat counter.

The other two chops are shoulder chops. One is a blade chop and the other one is a round bone shoulder chop. These are cut from different parts of the shoulder and like loins chops, have there own characteristics differences between them, too. Generally speaking, they are not quite as popular as the three chops from the loin and as a result many shoulder chops are not sold in the form of chops at all. They are usually sold as a roast, either a Boston Butt or Picnic.

The next time you're planning to have pork chops for dinner, remember there are five different kinds to choose from: (1) rib end, (2) centre, (3) loin end chops, (4) blade, and (5) round bone shoulder chops.

★ ★ ★

BARBECUE HINTS

When you're planning that next big barbecue occasion, it's important to remember that barbecuing is a dry-heat method of cooking.

This means that it is difficult to add any moisture to the meat to help make it more juicy and tender, points out the Meat Packers Council of Canada. Therefore, you should buy the more "naturally tender" cut of meat to begin with. This is why steaks, spare ribs, hamburgers, and chops are so popular.

Most backyard chefs develop their barbecue skills easily and quickly. Still, one of the biggest problems is how to control fat drippings which fall from the meat as it's being cooked and flare up on the hot charcoals underneath. If the meat tends to be fatty, the cook has to be particularly careful or the whole meal can go up in flames.

Water is the best answer to this problem. A cup of water can be kept nearby and sprinkled with the fingers on the coals any place where flames appear. Even a small water pistol or a plastic squeeze bottle will do a good job and a more accurate one, too!

In the last few years, more and more barbecues are being sold with rotisserie attachments. These have added a whole new dimension to barbecuing by being able to cook whole chickens, roasts of beef, a leg of lamb, a boneless ham (although if you are going to barbecue ham on a rotisserie, it should be fully cooked beforehand so that all you do is add the smoked charcoal flavor by barbecuing).

And how about some bolognaburgers on the rotisserie? Take a four or five pound bologna; put the spit lengthwise through the centre, and after it's finished you can cut off nice thick slices and put them between hamburger buns. An inexpensive and tasty treat!

CN OFFERS HINTS FOR CAMERA FANS

Taking good pictures from the window of a moving train is easy when a few simple directions are followed, according to the CNR.

One of the most important rules is to set the camera at a general reading ahead of time. This enables the travelling photographer to aim and "fire" quickly when he comes upon a scene he wants to capture on film.

The CN also advises that camera should be held as close as possible to the train window without touching it. The picture should be taken through the window at an angle to avoid reflection from the double pane of glass.

Woman's Way

MADELEINE LEVASON

TAXING THE DEAD

The National Council of Women has again reminded the country of the great hardships which the Estate Tax works on a large number of widows. Council has long protested the law which taxes a widow's pension at the very time when she is suddenly faced with providing for herself and family, usually on a greatly reduced income.

In a brief to the Royal Commission on Taxation, Council reviewed the numerous arguments against the tax, which should be of interest to all Canadian women as all are potential widows.

In the first place, many widows pensions are actually taxed twice, once by the succession duty and then by the personal income tax. Even more vicious is the stipulation in the act that the value of the total pension be estimated on the life expectancy of the widow.

This requirement may be all very neat and tidy but what about the wiiow who does not have the good fortune to live out the average number of years which insurance companies length-of-life tables decree? The answer in all too many cases is that the widow will have paid taxes on pension money she will not have lived to receive.

The Estate Tax has been called a thief because it is stealing a widow's mite. This very mean thief has also been called Unchristian, unjust, and an unfair tax on thrift.

Actually the harder a man has worked and saved and planned for the future of his family (with his wife's help), the more tax his widow will have to pay.

The unfairness of taxes against widows' pensions has aroused discussion of the desirability of abolishing all succession and estate taxes. One report recently quoted a visiting Russian legal expert as being shocked to find that Canada taxes the dead. Soviet citizens it seems are allowed to accumulate cash, bonds and personnal possessions for their heirs.

The only money a Canadian can leave his widow is what is left after his income, his automobile, his house and everything else he has bought all his life has been heavily taxed.

The sport of hammer throwing has been popular in Scotland and Ireland for many centuries but originallly a chariot wheel on an axle was used.

FOR STYLISH FUN

This gay outfit, guaranteed to brighten your warmer days, will be quickly done in yellow cotton. The simple V-neck cardigan sweater can be worn at any time of day, and the bag will prove to be what its name indicates—and indispensable carry-all! Just send 25c, a stamped, self-addressed envelope and request Leaflet No. 731-732 to: **Prairie Publishers, 1410 Scarth St., Regina, Sask.**

West TCA base may stay in West

Delegations to Ottawa asking that Trans-Canada Air Lines overhaul operations in Winnipeg be retained there instead of transferred to Montreal were optimistic.

Prime Minister Pearson said his government would give serious consideration to the continuance of the Crown corporation's overhaul base to the telegram he had sent during the election campaign which offered to review the company's decision to move to Montreal.

Mr. Pearson emphasized the cabinet would recognize that the decision must be based not just on reasons of "business and efficiency". He said he appreciated that TCA had to operate on business lines and as efficiently as possible. "But there are other considerations," he added.

Transport Minister McIlraith said there would be no further transfers to staff while the aircraft company and the cabinet awaited the Dixon Speas report, ordered by TCA, which would be available in July.

TCA had previously reported huge savings to the company were possible with consideration of overhaul of jet aircraft at the Montreal base. Manitoba delegations said the move would have an adverse effect on the economy of the province.

The fundamental principles of the Red Cross were laid down in a conference in Geneva, Switzerland, in 1863.

QUICK CANADIAN QUIZ

1. Is Canada the world's richest country in forest area?
2. How much of Lake Superior lies on the Canadian side of the international boundary?
3. In 1939 total spending of all governments in Canada was $1.1 billion. What is the current total?
4. What product is Canada's leading export commodity?
5. What proportion of Canadians are now urban dwellers?

ANSWERS: 5. Seven out of ten. 3. In the fiscal year just ended, about $13 billion. 1. In forest areas Canada ranks third to Russia and Brazil. 4. Newsprint. 2. Slightly more than one-third.

DEADLOCK ON DIVORCES

Parliamentary machinery for granting divorces to Quebec and Newfoundland petitioners has ground to a halt in Ottawa.

The NDP's divorce blockade in the Commons proved so effective that the Senate divorce committee has heard no petitions this season and plans none until the deadlock is broken.

Parliament grants divorces to petitioners from Quebec and Nfld. because the two provinces do not have divorce courts. The Senate divorce committee hears the evidence and, on approved petitions, passes bills which are sent to the Commons for approval.

Now Many Wear FALSE TEETH With Little Worry

Eat, talk, laugh or sneeze without fear of insecure false teeth dropping, slipping or wobbling. FASTEETH holds plates firmer and more comfortably. This pleasant powder has no gummy, gooey, pasty taste or feeling. Doesn't cause nausea. It's alkaline (non-acid). Checks "plate odor" (denture breath). Get FASTEETH at drug counters everywhere.

needlecraft

PRINTED PATTERN 4695 SIZES 10—18

Sew-it-in-a-day dress—2 main pattern parts plus facings! Wear it belted or free-flaring for work, play, indoors or out, all summer. Printed pattern 4695: Misses sizes 10 to 18. Size 16 requires 2¾ yds. 45-in. frabic.

Pattern 50 cents

PRINTED PATTERN 4589 WAIST 24"—32"

Wrap 'round and tie to cinch waist—no fitting worries. Whip up in denim, duck, tweed, flannel, jersey. Printed Pattern 4589: Misses' Waist Sizes 24 to 32. Size 28 takes 2½ yds. 45-inch fabric.

Pattern 50 cents

PRINTED PATTERN

4831 SIZES 10—20

Pure sheath with "figure dynamite." See what a lean, long midriff the line gives you. Printed pattern 4831: Misses' Sizes 10 to 20. Size 16 requires 3¼ yards 35-inch fabric.

Pattern 40 cents

7027

Sew a flirty veil hat, for year 'round wear. 6 face-framing veil hats, tailored style, other two shown, flower-trimmed. Pattern 7027: directions 6 hats.

Pattern 35 cents

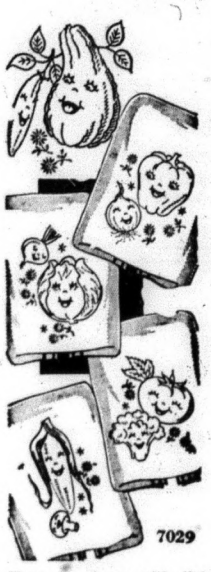

7029

Cheer up chores with these whimsical motifs. Cheerful crop of vegetables to embroider in the gayest colors on towels, cloths. Pattern 7029: transfer six 6½x8-in. motifs; directions.

Pattern 35 cents

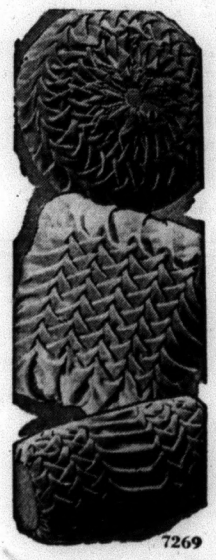

7269

Use velveteen, corduroy, heavy cotton, silk. New smocked pillows—they are smocked on the wrong side of fabric. Pattern 7269: transfer; directions 12½ in. round, 12 square, 13½ bolter.

Pattern 35 cents

PATTERN COUPON

Please send me:

No. ..... Size ..... Price .....

No. ..... Size ..... Price .....

No. ..... Size ..... Price .....

(Enclose Money Order or coins. No stamps or cheques please.)

Mail to:

Anne Adams Patterns,
Dept. PPL, 60 Front St. W.,
Toronto, Ontario

Name .....
(Please Print)

Postal Address .....
(Please Print)

CLASSIFIED

Canadian Weekly Features

1410 Scarth St. — Regina, Sask
TELEPHONE JO 8 1681

MISC. ARTICLES FOR SALE

COLORFUL PINWALE CORDUROY patches, extra large, evenly cut. 3 lbs. $1.00. Sent C.O.D. plus postage. Refunds. Publex Sales, 1445 Gerrard East, Toronto.

DOES YOUR CISTERN LEAK? Send inside dimensions for price guaranteed waterproof plastic liner. Thompsons, Melita, Manitoba.

PERSONAL

CONSTIPATION, THE BANE OF modern living. You don't need pills and tablets. Let me tell you why. SYMONS, Rocanville, Sask.

EUREKA! HOW TO ATTRACT prosperity. Priceless Biblical secret discovered. Book 50c. Fairland, 67 Middlegate, Winnipeg. Astounding results.

LONESOME? ONE OF AMERICA'S finest letter societies. Honest, efficient friendly service since 1929. Miss Chase, Box 681, Seattle 11, Washington, U.S.A.

Comptometer Instruction

Comptometer Operators

DO MAKE MORE MONEY
Course is Short, Practical, Interesting, and may be attended day or evening.
"ASK ABOUT FREE TRIAL PERIOD"
Classes begin weekly—Individual Instruction
For Information Call
LAkeside 3-3331

The Comptometer School

Room 301-1864 Scarth Street
Regina, Sask.

AUCTION SCHOOLS

LEARN AUCTIONEERING TERM soon. Free catalogue. Reisch Auction School, Mason City, 50 Iowa.

POULTRY, EGGS WANTED

WANTED — BROILER HATCHING Eggs. Also live fowl. Will pay premium prices. Canada Packers Limited, 212 Pacific Ave., Saskatoon, Sask.

Baby Chicks - Turkey Poults
Year round service on all your Poultry Requirements
SHARPE'S
1235 Broad St — Regina, Sask.
570 Fairford St. W. — Moose Jaw, Sask.
Contact either office for up to date market information on eggs and poultry.

THE CO-OP CREAMERIES OPERates poultry eviscerating plants in order to secure top prices for its members. BEFORE shipping poultry contact your closest Co-op Creamery branch. They will make arrangements for you and supply crates. AVOID LOSS—arrange in advance.
SASKATCHEWAN CO-OPERATIVE CREAMERY ASSOCIATION LTD.

CANADA PACKERS LIMITED
SASKATOON
Complete service for the modern poultryman, producer of the famous Maple Leaf Broiler Chicken — top market prices for all poultry and eggs paid on delivery — no waiting —no gamble. Phone 244 8573.
CANADA PACKERS
812 Pacific Avenue — Saskatoon

BABY CHICKS FOR SALE

POULTRYMEN DEPEND ON REGina Electric Chicks. Keyline No. 110A, White Leghorn Pullets, Hybrid Rocks, Sussex, Cornish, Cockerels, California royal hybrid bronze Turkeys, Ducklings, Goslings. Regina Electric Hatcheries, 1757 Halifax St., Regina.

EDUCATIONAL BOOKS

LEARN FRENCH, GERMAN, ITALian, Spanish. New simplified courses make learning easy. $1.00 each. Guaranteed. Mission Features, Box 391 R, Longlac, Ontario.

INCOME TAX RETURNS

SASKATCHEWAN—FARMERS AND Rural Business. Let us do your income tax work and accounting. A Phone call or letter will bring you expert advice anywhere in Saskatchewan. Interprovincial Accounting Sask. Ltd., 201 3806 Albert St., Golden Mile Plaza, Regina, Sask. Phone LA3-4508

FARMLANDS FOR SALE

$8,500 WILL GIVE YOU 89 ACRE farm with 22 head cattle, tractor, plow, disc, etc., house, barn and other buildings. John Tilstra, Ymir, B.C.

WANTED TO BUY

ANTIQUE FURNITURE LAMPS, glass, crockery, china. J. Nichol. Ph. JO 9-1264. 361 Quebec, Regina, Sask.

HELP WANTED — MALE

WANTED: WEEKLY NEWSPAPER MAN ABLE AND WILLING TO DO EVERYTHING FOR (AS USUAL) PRACTICALLY NOTHING.
P.O. Box C.W.F., 1410 Scarth St., Regina, Saskatchewan.

PETSTOCK FOR SALE

BOXERS, REGISTERED, CHAMPION stock, proven sires, females. Puppies $55 up. Trained males. McNeil's, Brussels, Ontario, 146.

TOY TERRIER, FEMALE, 5 MOS. Black. $15.00. Essey Gordon, Vermilion, Alberta.

READ CLASSIFIED FOR RESULTS

BUSINESS OPPORTUNITIES

WANT A BUSINESS OF YOUR own? Dealers can obtain financial assistance for Service Station and Bulk Station construction throughout Saskatchewan. Quality products. Western Oil Co., Box 457, Moose Jaw, Sask.

RESTAURANT — FOR SALE OR rent in fastest growing town of 800 in southern Sask. Fully equipped. Apply Box No. C.W.F., 1410 Scarth St., Regina, Sask.

ESSO FILLING STATION WITH lunch counter and good living quarters. Box 656, Swan River, Manitoba.

GENERAL STORE, POST OFFICE, bulk fuel, living quarters, on Highway 39. All for $15,000 cash. Stock included. G. W. Greenman, Pitman, Sask.

HARDWARE FOR SALE TO SETtle estate. Water, sewage, natural gas and excellent mixed farming district. Mrs. C. A. Stott, Box 9, Wapella, Sask.

HOTEL FOR SALE, MIXED DRINKing just installed by Simpson's. Turnover over $50,000: price $40,000, half cash. Reason for selling, ill health. T. Clandinin, Fife Lake, Sask.

OWNER RETIRING — FOR SALE — Established business. Barber shop and pool hall, also lunch counter with living quarters, excellent opportunity for right party. Box 16, Odessa, Sask.

MODERN MOTEL, GARAGE, pumps and lunch counter on two main paved highways. Excellent income, no competition. Enquire Box 128, Pipestone, Man.

B.C. PROPERTY FOR SALE

7-ROOM HOUSE WITH GARAGE and orchard on valuable corner lot suitable for building two duplex houses—creek running adjacent one side of property—good trout fishing in creek, line of this property runs in the middle of the creek. 2 blocks from the new shopping centre of Kelowna. Mrs. H. M. Siemens, 1931 Caroline Road, Kelowna, B.C.

RANCH AT PASSMORE, B.C. Power, good water, 45 acres. Jack Bedford, R.R. 1, Nelson, B.C.

HAY & FEED GRAINS

CUSTOM HAY HAULING, FIELD to stack up to 20 miles 12c per bale. Custom haying. Contact Dale McCargar, 637 Stadacona East, Phone 692-0076, Moose Jaw.

FOR SALE—BALED AND STANDing hay. Bill Bushell, Kisbey, Sask.

SEED FOR SALE

RAMBLER CERTIFIED NO. 2 70c lb. F.O.B. O. Ostero, Tangent, Alta.

SELL OR TRADE

1957 BUICK SPECIAL—STANDARD transmission, radio, premium condition throughout, $1,075. Will accept grain in trade. J. Tetzlaff, Viscount, Sask.

HOUSE TRAILERS WANTED

WANTED—HOUSE TRAILERS FOR cash. State price. Emery Trailer Sales, 2250 Scarth St., Regina. Phone LA3-4890.

BULBS, PLANTS, SEEDS

AFRICAN VIOLETS. FREE ILLUStrated catalogue of over 300 latest varieties, all colors. Harborcrest Nurseries, Dept. C, Comox, B.C.

TANK CLEANING

SEPTIC TANK CLEANING, ETC., Throughout Saskatchewan — Year Round. Acme Sewage Services, 1801 Lacon St., Regina. Phone LA 3-8851.

REPAIR SERVICE

DIESEL!
You'll do well to call on
ELECTRIC MOTOR SERVICE
for Diesel, Pump Repairs, Filters, Nozzles, Fuel Oil Treatment and American Bosch, Rossa and C.V.A. Factory Service.
ELECTRIC MOTOR SERVICE
1234 Scarth St. — Regina, Sask.
Phone JO 9-5464

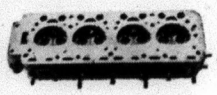

We repair Cracked Cylinder Head and Motor Blocks.
EXCHANGE DIESEL HEADS IN STOCK
— All Work Guaranteed —
SUPERWELD of REGINA
400 QUEBEC ST. PH. 569-5907

COINS, STAMPS

ATTENTION COIN COLLECTORS! Mixed George V small cents: 14c ea., $12.95/100. 1932 separately $8.95/100. Roger Vermlyre, R.R. 1, Sarnia Ont.

CARS
STOP ARTHRITIS

WHAT IS C.A.R.S.*?

C.A.R.S.* is a national, voluntary (non-profit) health agency which co-ordinates the attack upon arthritis and the rheumatic diseases through research, education, information and patient care services.

FOR INFORMATION ON C.A.R.S.* AND ARTHRITIS CONTACT:
***THE CANADIAN ARTHRITIS AND RHEUMATISM SOCIETY**
304 Northern Crown Building
Regina, Sask.
(THIS SPACE IS DONATED BY A FRIEND OF THE SOCIETY.)

TALE OF WOE: You can't keep good ball players down, as these lads from Maurice Cody Public School, Toronto, indicate. Though injured during the week they turned up to cheer their team. With the help of Brant Lock (right) they "saw" all the action. Brant gave a running commentary on the game so that Alan Piper (center) and his pal Kevin Scaysbrook could keep track of things. Alan was hit with a softball; Kevin by a lacrosse ball. Neither was seriously hurt.

FISH CULTURE STATION HELPS MAINTAIN LAKE STOCK

Man has for centuries undertaken to duplicate the workings of nature and has succeeded to some degree. A partial duplication of nature's function is being carried out at the Saskatchewan department of natural resources' fish culture station at Echo lake.

Purpose of the hatchery is to artificially propagate fish for use in stocking new reservoirs and lakes that have lost a great deal of fish due to winter kill, deterioration of spawning grounds or depletion because of heavy angling. The fish are also propagated for experimental purposes.

Eight well-known game fish suitable for stocking in Saskatchewan waters are raised at the fish culture station. Because of the relative ease with which large quantities of pickerel (walleye) can be economically stocked, a good portion of the total number of fish reared for planting belong to this species.

To obtain the pickerel eggs, spawn camps have been set up at Highway Creek, Potato River and Lac la Ronge. Spawn camps are constructed by blocking off a portion of the river with a funnel-shaped corral made of heavy net fixed to posts. After trapping, the fish are sorted as to species, sex and maturity. The male and female fish are then checked for ripeness of eggs and sperm.

Eggs are extracted from the female by a gentle hand's pressure along the fish's underside and allowing the eggs to fall into a pan. The same method is used to extract the sperm from the male. Within a minute after fertilization the sperm is washed off the egg to prevent burning.

The fertilized egg is very soft and fragile and to facilitate a hardening of the egg, it is emersed in water for a 48-hour period. When this process has been completed the eggs are transported to the fish hatchery in insulated boxes refrigerated with ice.

On arrival at the station the eggs are put in glass incubation jars. The jars are continually agitated and aerated during the incubation period and a close watch is kept on the condition of the water. To effect a healthy propagation of the eggs the water must contain the correct mixture of gasses and minerals and precautions are taken to exclude any harmful bacteria or fungus. Temperature of the water varies from 45 to 60 degrees fahrenheit depending on the egg stage. Infertile eggs rise to the top of the jars and are siphoned off to prevent damage to the good eggs.

After three weeks of incubation, the eggs hatch and the fry immediately swim out of the jars and into troughs where they are piped into a large circular screen in gtank. The fry are then made ready for transportation. A plastic bag is quarter-filled with water and the fry dipped into the container. The container is then charged with oxygen, tied and laced in a second plastic bag which is in turn tied. Finally the containers are placed in carboard boxes filled with ice or on a tarpaulin covered with ice and transported to their destination.

On arrival at their destination the oxygen charged bags containing the fry are placed in the lake and left until a temperature balance is reached. The fry are then released to fend for themselves.

WELDING

SYMON'S SPECIALIZED SERVICES. Baler cranks straightened. Welded, reinforced. Gear cases. Heavy, light Welds that "stand up," in Cast Iron, Steel, Bronze. Previous welding attempts no problem. We straighten anything. Truck Housings straightened.
ROCANVILLE, Saskatchewan,
P.O. Drawer 118, Telephone 26 and 62

ROLLS ROYCE ENGINES FOR LIGHT AIRCRAFT

Rolls Royce air engines for light aircraft have started coming off the production line at the company's newly-established department at Crewe, Cheshire in the U.K. These Rolls Royce-built engines have already been ordered for light aircraft built in France, Germany, Sweden, Australia and Britain, and a number of new aircraft are being designed around them.

To the point

The sons and daughters of Mother India are justly renowned for their politeness no less than their poise and grace.

But, as anyone who has ever seen Mr. Krishna Menon in action is aware, when the occasion warrants it they can be as blunt and uncompromising as any Scot or Yorkshireman.

As witness the following letter —magnificent in its brevity and directness alike — sent by a New Delhi lawyer:

"Dear Sir:

Unless you pay the rupees that you owe within seven days we shall take steps as will cause you the utmost damned astonishment.

Yours faithfully,

By Western standards, a most untypical member of his profession in his lack of circumlocution. But not an unfair one.

10,000 ENQUIRIES

In less than a year since it was first opened, Birmingham Building Centre, in Britain, which collates architectural information and has a permanent exhibition of building materials, has received over 10,000 enquiries.

CROSSWORD — By A. C. Gordon

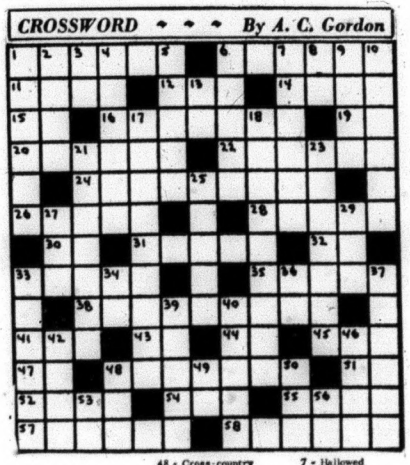

ACROSS
1 - Hired
6 - Failures
11 - Distinctive atmosphere
12 - The start of "housekeeping"
14 - Secrete
15 - Nautical vessel (abb.)
16 - Primper
19 - Indefinite article
20 - Part of the eye
22 - Established principles
24 - Yielding
26 - Handyman's implement
28 - Slaves
30 - Silver (chem.)
31 - Exert a reciprocal influence
32 - One or the other (abb.)
33 - Out of the way
35 - Emergences
38 - Embellishments
41 - The thing, in law
43 - Perform
44 - British decoration (abb.)
45 - Hasten
47 - Roman quartette
48 - Cross-country runner
51 - Law officer (abb.)
52 - Quote
54 - Nervous twitch
55 - Scent
57 - Sweet girl graduates
58 - Sun

DOWN
1 - Male voices
2 - Eject
3 - Abraham's birthplace
4 - Was laid open
5 - More than this
6 - All about the moon
7 - Hallowed place
8 - Yes, in Spain
9 - Cheese
10 - Is aware of
13 - Old English (abb.)
17 - Submission of measures for voting (plural)
18 - Continuance
21 - Slow duet dances
23 - Rescribling a monster
25 - Domain
27 - Dance step
29 - Suitable
33 - Continent
34 - Men of medicine
36 - Xylographic Techniques (abb.)
37 - Impales
39 - Blood vessel
40 - Oust
42 - Malignant
46 - Icon
48 - Border
49 - Smallest U. S. state (abb.)
50 - To degenerate
53 - "Et ... Brutus"
56 - Degree Alignment (abb.)

SEAM-SHAPED DRESS— STAR OF SUMMER

IT'S THE SEAM-SHAPED DRESS with a unique V-insert bodice—a line that narrows you marveously through the midriff and waist. Printed Pattern M265 is by French born designer Alice Schweitzer who proportions her clothes to perfection. See how she continues the line in back suggesting the grace of princess shape. Her self belt fits lightly, and serves to accent the spare, understated look. Choose linen, Dacron or a fine cotton, and glide coolly through the warmest days. For transseason, consider crepe, ottoman, faille.

Printed Pattern M265 is available in Misses' Sizes 10, 12, 14, 16 and 18. Size 16 requires 3 yards 35-inch fabric.

Send ONE DOLLAR for Printed Pattern M265 to:
PROMINENT DESIGNERS, PRAIRIE PUBLISHERS,
60 FRONT STREET, W., TORONTO, ONTARIO
Please print plainly your NAME, ADDRESS and STYLE NUMBER

WANT ADVTS.

FOR RENT—By day or week, 14-ft. Cedar Plank Boat, with 5 h.p. Motor. Safe and sound. Call Irv. Salter, Phone 473-2516. 30-2

FOR SALE — White Enamel Beach Range, almost new. Phone 473-4054, Madoc. 30-3

LAND FOR SALE — N.E. ¼ Lot 7, Con. 5 - 50 acres; Lot 29, Con. 2 - 200 acres; N.E. ¼ Lot 12, Con. 1 - 50 acres; Lot 26, Con. 1, West 40 acres — in Madoc Township. V. A. McMurray, Gilmour, Ont. 29-4

PRICED TO CLEAR—1 Only 12 cu. ft. Frigidaire Refrigerator, cycle defrost. $239.95 with a working trade-in. Monthly payments, $13.00. Wilson Refrigeration, Tel. 473-2368, Madoc. 29-1

FOR SALE — 35 x 8 Mobile Home, fully equipped; sleeps 6. Must be seen to be appreciated. Phone Marmora 613 - 472-2342 after 6.00 p.m. 28-3

PRICED TO CLEAR—1 Only 10 cu. ft. Frigidaire dial defrost Refrigerator. $179.95 with a working trade-in. Monthly payments, $12.50. Wilson Refrigeration, Tel. 473-2368, Madoc. 29-1

FOR SALE—1954 International 3-Ton Truck; 825x20 Tires, Rear End, Drive Shaft, Head for motor, Frame. Apply Ed Taylor, Phone 473-2928, Madoc. 29-2

WANTED — Hey, Kids! We buy Frogs. Make your summer money. Phone 473-4188. 29-tf

FOR CARPENTRY, CABINET MAKING ALSO ROOFING—Call C. N. Koomen, Phone Madoc 473-2374. 29-4

FOR SALE—2 Girls' Bicycles, both in excellent condition. Apply Rivers' Service Station, Tel. 473-2926, Madoc. 29-3

PRICED TO CLEAR—1 Only 10 cu. ft. Moffat Refrigerator, dial defrost. $159.95 with a working trade-in. Monthly payments, $11.00. Wilson Refrigeration, Tel. 473-2368, Madoc.

STARTED CHICKS—A limited number - 2 to 6 weeks old. Chicks available if you contact us now. White Leghorns, also Red X Columbian Rocks. Hoecke's Poultry Farm and Hatchery, Campbellford, Tel. Area Code 705 653-1266. 29-2

APARTMENT FOR RENT—4 rooms and bath, heavy wiring, modern conveniences, town water. Phone 473-2879, Madoc. 20-tf

QUEENSBORO NURSING HOME—Licensed. Certified Nurse in charge. $5.00 per day. J. H. Rauws, Prop., Phone 473-2224, Madoc. 36-tf

FOR RENT—One Large Room in Wright Block, Madoc, suitable for office or individual living quarters. Immediate possession. For further particulars apply to Archie F. Pitt, Tel. 473-4097, Madoc. 21-tf

EVEN THE BEST T.V. SOON BE-comes a useless piece of furniture with one improper service job. Buy with confidence where service is a fact, not a salesman's promise, at Pigden's Radio and T.V. Free home trial. Dial 473-2839, Madoc. tf

BABY SITTING WANTED—Days or Evenings. Phone 473-2934, Madoc.

FOR SALE—Chesterfield, good condition. Phone 473-2200, Madoc. 30-2

FOR SALE OR RENT — 9-Room Home, all conveniences. Fruit Jars, all sizes, For Sale. Apply 52 Prince Albert Street, Phone 473-4170, or call 473-2848, Madoc. 30-tf

FOR RENT—Modern, heated 2-bedroom Apartment. Spacious grounds. $50.00 per month. Call Mr. Jack McCrodan, Marmora, or Earl Binch, Ancaster, 648-6162. 30-tf

STOVE and FUEL OIL—For prompt delivery, phone Geo. Lummiss, Madoc 473-2944, Marmora 472-2322 Collect, Distributor for Cities Service Oil Co. tf

LOST—In the Madoc area, pure white Wire Haired Terrier, collar; answers to name "Teddy." Child's pet. Missing for about 10 months. Call Lindsay 324-2085. 30-3

PERSONAL—Pain Killer for Corns and Callouses - Lloyd's Corn and Callous Salve and Pads. Prompt relief. Salve 75c - Pads 50c at Johnston's and Rupert's Drug Stores. 30-1

PERSONAL — Constipated? Try Kipps Herb Tablets for prompt relief. Slowed down by constipation, biliousness, or indigestion? Use Kipps. This old-time, purely herbal formula is effective in helping the system function properly. Especially recommended for older people. 50c size, and $1.50 economy size, at Johnston's and Rupert's Drug Stores. 30-1

SINCE 1889
RAWLEIGH'S HAVE BEEN FAMOUS FOR QUALITY
RAWLEIGH DEALERS
Own their businesses,
Set their working hours,
No fear of lay-offs,
Steady work, steady income,
Build security for future.
Expanding population creates need for more dealers in Townships Elzevir, Madoc and Marmora. For full information write,
THE W. T. RAWLEIGH CO. LTD.,
Dept. G-272-SPA,
4005 Richelieu, Montreal.

CLUBS - ORGANIZATIONS
Want a Special Coach for that Meeting, Game, Entertainment or any event.
PHONE
FRANKLIN COACH LINES
Marmora 472-2514
Madoc 473-4115

ED KRAMP
Specializing in Shocks and Mufflers
Your Supertest Dealer Dial 473-4269

big season for WATER coming up!

BE PREPARED ! CONSULT US NOW ABOUT INSTALLING A NEW WATER WELL

Fraser
WELL DRILLING
Tel. MARMORA 472-2626 Collect
"THE DRILLER WITH THE MOST EXPERIENCE IN THE AREA." 30-4

L —Loans $50 to $5000
O —On-The-Spot Service
M —Modern, private, air-conditioned offices
B —Budget plans to suit every income
A —Available Evenings - By Appointment
N —No delays—One-call loans
K —Know your Lombank manager - call him anytime.

FOR PROMPT EFFICIENT SERVICE CALL LOMBANK ! OPEN SATURDAY MORNING
MEL BLACKBURN MANAGER
DIAL Office 473-4223

CARD OF THANKS

I would like to thank all those who sent cards and gifts while I was a patient in Peterboro Civic Hospital. A special thanks to Dr. Howse and Dr. Parkin.

Gavin Adams.

CARD OF THANKS

I would like to take this opportunity of thanking my friends, relatives and organizations for remembering me while a patient in Toronto General Hospital, also for sympathy expressed in the loss of a loving husband and father.

Mrs. Percy Downey and Dennis.

SPECIAL NOTICE
MADOC BAPTIST MISSION
REV. ROBERT SNYDER, Pastor
SUNDAY, JULY 28th
Sunday School — 10 a.m.
Morning Worship — 11 a.m.
Evening Service — 7.30 p.m.
There will be Sunday School Classes for all ages from pre-school to adult. Miss Lorena Campbell will be included in the teaching staff, so if you are not attending any Sunday School, we give you a cordial invitation to attend.

Orange Hall, Madoc

HUCKLEBERRY CROP FAILURE NORTH OF NO. 7

The long drought period which earlier this summer struck the area north of No. 7 highway will have a direct effect on the season's local huckleberry crop.

In fact, the huckleberry crop in the Actinolite district this year, will be almost non-existent.

However, huckleberries (for blueberries if you prefer) did put in an appearance on the Belleville market. But they came all the way from the Sudbury district.

Normally the local crop would be ready for picking up to a week earlier in the Sudbury area.

"You could hardly pick a basket of huckleberries in the Actinolite area," said the one blueberry vendor on the market. "There just are not any berries."

The federal government must collect more than $7 million a day in taxation to pay for its current spending on social security, health and welfare.

From 1941 to 1961 the value of machinery and equipment in use on Canadian farms increased from $596 million to $2,569 million.

CARD OF THANKS

I wish to thank my friends, neighbours and relatives for cards, treats, flowers and personal visits while I was a patient in Belleville Hospital and since returning home.

Frank Robinson.

CARD OF THANKS

I wish to thank all those who sent cards, letters and gifts while I was a patient in Ottawa Civic Hospital.

Mrs. Leonard Blackburn.

CARD OF THANKS

Mr. and Mrs. Arthur Brownson, of Eldorado, wish to thank the many friends, neighbours and relatives for cards, gifts and good wishes on the occasion of their 55th Wedding Anniversary.

Sunoco Service
GASOLINE, GREASING, WASHING
GENERAL REPAIRS
Licensed Mechanic
B.F. GOODRICH TIRES SERVICE CALLS
24-HOUR SERVICE
Ed. Hyde
Phone Days 473-2365 Nights 473-2398

IGA 88¢ SALE!

KELLOGG'S CEREALS SUGAR SMACKS, SUGAR POPS, FROSTED FLAKES 3 PKGS. FOR
GREEN GIANT NIBLETS CORN 5 14 OZ. TINS FOR
WHITE, PINK, YELLOW, AQUA WHITE SWAN TISSUE 4 2 ROLL PKGS. FOR
IGA SALAD DRESSING 3 16 OZ. BOTTLES FOR

BURNS Spork or Spam — 12 OZ. TINS 2 FOR 88c
PARAMOUNT Cohoe Salmon - - ½ SIZE TINS 2 FOR 88c
IGA Evaporated Milk - - TALL TINS 6 FOR 88c
STAFFORD'S Barbeque Sauce - - 12 OZ. JARS 4 FOR 88c
ALL FLAVOURS Jello Powders - - - PKGS. 8 FOR 88c
REGULAR OR CHUBBY Kleenex - - - - PKGS. 6 FOR 88c
KRAFT CRACKER BARREL Mild Cheese - - - 12 OZ. CUTS 2 FOR 88c
TULIP COLOURED Margarine - - - 1 LB. PKGS. 4 FOR 88c
JOHNSON & JOHNSON Baby Powder - ECONOMY SIZE 88c
FROZEN — ALL VARIETIES Sunkist Punch - 6 OZ. TINS 7 FOR 88c

PRODUCE OF U.S.A. NO. 1 GRADE
IDEAL FOR PICNICS CANTALOUPES — Jumbo Size 27's 3 for 88c
CALIFORNIA JUICY VALENCIA ORANGES - Size 180 3 doz. 88c

SUPPORT "NATIONAL SALAD WEEK" !
NOW AVAILABLE FROM ONTARIO FIELDS —
TOMATOES — GREEN ONIONS — CRISP LETTUCE
CELERY — CUCUMBERS — GREEN PEPPERS

— 88c SALE COMBINATION OFFERS —
1 1-LB. PKG. TABLERITE Wieners AND 1 1-LB. PKG. TABLERITE Sausage PURE PORK SKINLESS — BOTH FOR 88c
1 1-LB. PKG. ROYAL Guest Side Bacon RINDLESS SLICED AND 1 8-OZ. PKG. TABLERITE Bologna SLICED — BOTH FOR 88c
Maple Leaf Skinless Short Shank - Whole or Half
Smoked Hams lb. 59c

EXTRA A TOTAL OF $34.00 IN BONUS TAPES
Receive $6.00 In Bonus Tapes with —
YORK PEANUT BUTTER—16 OZ. JAR
SUNLIGHT LIQUID DETERGENT—24 OZ. SIZE
LION SNAP ON BAGS—PKG. OF 20
LION SNAP ON BAGETTES—PKG. OF 30
Receive $4.00 In Bonus Tapes with —
BRIGHT'S APPLE JUICE—48 OZ. TIN
Receive $2.00 In Bonus Tapes with —
FROZEN Chocolate & Banana FARMHOUSE CAKES—16 OZ. PKG.
ONT. NO. 1 GRADE NEW POTATOES—10 LB. BAG
Shopsy 12 Oz. Containers POTATO SALAD or COLE SLAW

OUR STORE WILL BE OPEN ALL DAY WEDNESDAYS FOR THE SUMMER MONTHS.

- AT LAST -
Fresh Chilled CHERRIES
Order Now !

Food Prices Effective July 24, 25, 26, 27
We Reserve the right to limit quantities.

KINCAID BROS.